MILFORD TOWN LIBRARY.
No. 1317
Letter B
TWO WEEKS.
Fine 2 cts. for each
day after.
INSTITUTED AUG. 30, 1858.

Graduates' Association,

Milford High School.

1862=1901.

"CONCORDIA."

BRIEF STATISTICS

OF THE

GRADUATES

OF THE

MILFORD HIGH SCHOOL,

1862-1901.

Press of G. M. Billings.

PREFACE.

IT may be of interest to include in this pamphlet a brief statement concerning the origin of the High School, since the members of the Graduates' Association have been so closely identified with it.

As early as 1848 we read of the controversy among the citizens of Milford, as to whether they should build a High School, an institution which the Legislature had previously required of all towns of a similar population. A Committee was appointed to consider the matter, and in November, two years later, Milford's first High School was established near the centre of the village, upon grounds which in later years have come to be considered ideal for school purposes. Approaching the building from School street through a long walk divided by two flights of roughly-hewn stone steps, we beheld a two-story building surmounted by a cupola, which in the time of the writer was the asylum for the rustling winds and the mute wails of a tongueless bell. Extending along the front of the building was an open portico supported by huge hollow columns of Ionic design. Originally the lower room was devoted to a Grammar School, while the sessions of the High School were held on the second floor. Such accommodations, however, soon became inadequate, even with the room previously occupied by the Grammar School, and between 1880 and 1890 two recitation rooms were added to the rear of the building.

Increased attendance and the great advancement in educational requirements made it imperative that better facilities be afforded, in order that our High School maintain its regular place in the line of progress. After much discussion, the question of building a new school was summarily disposed of, when in the winter of 1900 the old structure, with all its fur-

nishings, including the valuable gifts from the various classes, was destroyed by fire. Having no choice at their command, the citizens met the situation squarely, and within a fortnight appropriated $60,000 for a new High School building to be built of Milford granite. Until the completion of this building temporary quarters were provided in the Pearl street church building, but its service as a High School was indeed a brief one, for during the following winter it was in turn totally destroyed by fire. The High School continued its wanderings, this time to the Memorial Hall, at which place the school year of 1900-1901 was completed. In this bare outline we have intentionally omitted mention of the various principals and their assistants, since this information, with other statistics, may be found among the last pages of the booklet. We may add, however, a word in explanation of this "Alumni Record."

Ten years have elapsed since the first edition of the Milford High School Alumni Record was published. The compilers of the second edition have followed the precedent established by their predecessors in 1891, and have endeavored thereby to make this decennial publication a permanent institution of the Graduates' Association.

During the past few years the interest and enthusiasm which have made the former alumni reunions so successful, have noticeably decreased. To counteract this apparent decay of alumni spirit, the Executive Committee for the current year assumed the burden of collecting funds, with the intention of clearing all existing indebtedness of the Association, and also to have a sufficient balance for defraying the expenses of this pamphlet. Success rewarded their efforts, and the work of acquiring the necessary statistics was commenced. When the Association considers the many changes which have occurred within the past ten years, changes in name, occupation, residence, etc., not to mention the addition of two hundred members who have graduated since the publication of the previous Record, some idea of the extent of the Committee's work may be conceived.

Besides trying to re-kindle a feeling of interest in the re-

unions of the Association, the Committee have also attempted to make this edition a souvenir of the thirty-fifth annual gathering of the members, at which time the new High School building is to be dedicated. To add to the attractiveness of the booklet, engravings of the old and new buildings, and half-tones of some of the former principals, have been included; and while it was the desire of the Committee to add other features, they have been compelled to limit the pamphlet to the fund contributed by the members.

The editors cheerfully acknowledge their obligations to the several members of the respective classes, and to all others who have endeavored to further the success of their undertaking. They feel confident that the publication of this work will be judged not to be without merit, and trust that they are commending the result of their labors to the indulgent criticism of an appreciative Association.

John E. Swift, '96,
Edith C. Wires, '91,
Mrs. Mary A. Fales, '62,
Mrs. Irving E. Jones, '89,
George W. Billings, '96,
Executive Committee.

Milford, Mass., Sept. 1, 1901.

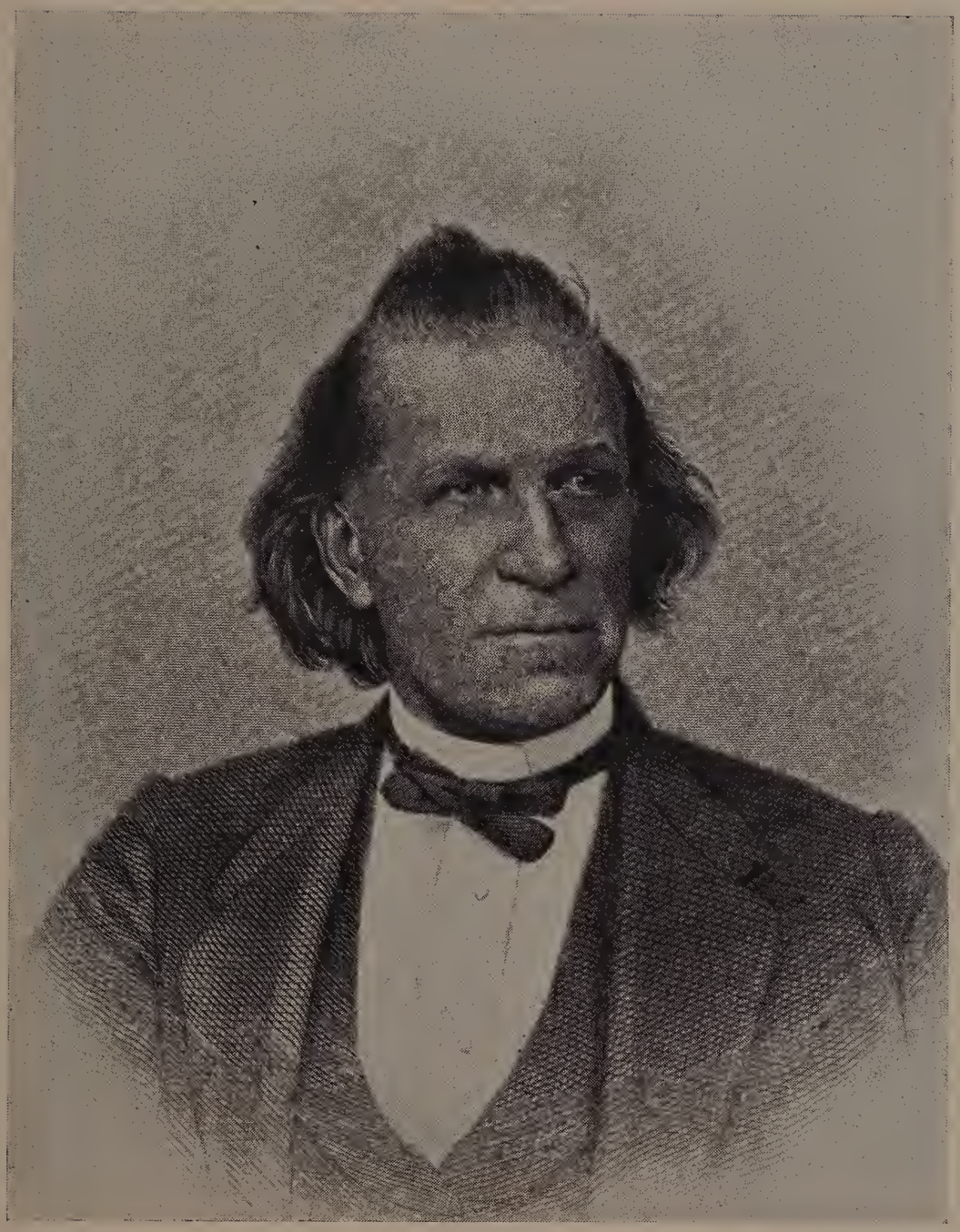

Rev. ELIAS NASON.

First Principal, 1850-52.

Graduates' Association,

MILFORD HIGH SCHOOL.

CLASS OF '62.

Cora A. Chapin.—Attended Brattleboro, Vermont, seminary, and Dr. Gannett's school, Boston; taught school three years at Quincy; married Charles B. Godfrey, June 25, 1868; three children, Mabel Lee, Grace, and Stewart C., all living; present residence, Milford.

Kate S. Freeman.—Taught for a time in our public schools, and also in the South; married R. P. Parker, a lawyer, of Indianapolis; no children; Mr. Parker died, and at last accounts she was still living at Indianapolis. No direct information received in response to inquiries.

May A. Parkhurst.—Attended Brattleboro, Vermont, seminary, and Boston High and Normal schools. Has been engaged in teaching in Pennsylvania, Illinois, Wisconsin, Washington, D. C., Chelsea and Milford, and was for twelve years assistant in the Milford High school, the longest record of service in the history of the school; married Henry E. Fales September 12, 1891; no children; Mr. Fales died January 24, 1897; present residence, Milford.

Mark D. Shea.—Went to Chicago and was engaged in the wholesale boot and shoe business until his death in September, 1900; was not married.

Melvin A. Underwood.—Graduated from Harvard college in 1866, and spent a year or two abroad; engaged in the manufacture of boots with his father and others; later in the insurance business in Boston; and for a time was deputy collector for the city of Boston; had some newspaper experience on the Boston Advertiser and as proprietor of the Spanish-American Exporter; for the past 16 years has held an impor-

tant position in the Boston custom house; married Clara I. Babbitt January 15, 1880; no children; wife died February 28, 1901; has had wide experience as organist and choirmaster in various churches, and is a member of several leading musical organizations; present residence, Dorchester.

Charles B. Godfrey.—Although not a graduate, was made a member of the Graduates' Association because of having completed the entire school course except the last term; married Cora A. Chapin (see record above); has been in various mercantile pursuits, and spent two years abroad in the interests of a Boston firm, introducing an electrical signal system; is at present located in Milford.

CLASS OF '63.

Etha H. Ainsworth.—Taught in the public schools; married Rev. Watson M. Ayers, a Methodist clergyman, then of Natick, June 1, 1864; resided in various places, and is now living at Danvers, Mass.; two children, a son and daughter, only the latter still living.

Kate E. Blood.—Taught in the local schools; married John C. Warren, a prominent Boston organist, June 1, 1868; three children, Mabel, Ernest and Clarence, all living; husband died November 3, 1894; present residence, 49 Monadnock street, Dorchester.

Alice B. Chapin.—Was for many years a valued teacher in the Milford public schools; died May 31, 1900.

Clara A. Hayward.—Married Henry E. Fales, lawyer, Nov. 5, 1867; two children, Harold Everett and Clara Ethalyn, both living; Mrs. Fales died August 2, 1886.

Cora A. Hero.—Married John S. Mayhew December 20, 1864; two children, Aaron H. and Mabel L.; both living; resided in Milford until her death, September 25, 1896.

William J. Mann.—Was for a time associated with his father in the manufacture of boots and shoes; engaged in other mercantile pursuits in Boston later; married Carrie Berry in 1876; one son, Elbridge; died August 25, 1896.

S. Gertrude Parkhurst.—Taught school three years; married Charles E. Guild, pharmacist, December 13, 1869; re-

sided in Milford and Boston; died after a long illness of a cancerous nature, May 4, 1889; no children.

William B. Wood.—At one time engaged in the tannery business in Pennsylvania; married Miss Amelia A. Pott of Pottsville, Pa., June 23, 1881; three children, all living; at present bookkeeper in the Eliot national bank, Boston, with residence at Newton Highlands.

CLASS OF '64.

George H. Ball.—Graduated from Harvard college and law school; was assistant district attorney and represented Worcester in General Court; married Florence Gill of Worcester, Oct. 29, 1878; four children, Edith M., Marian G., George G. and Dorothy, all living; has held numerous positions of trust, and has been president of the Norwich & Worcester railroad; present residence, 23 Bay State Road, Boston.

Frank Battles.—Enlisted Aug. 9, 1864, in 19th unattached company, and was discharged Nov. 16, 1864; has been accountant, and is at present indexer of state records at Concord, N. H.; is assistant adjutant-general of New Hampshire department, Grand Army; has served several terms in the New Hampshire Legislature; married Ida Cloud at Concord, June, 1878; one son, Augustus, living.

Adla M. Chapin.—Married Henry A. Claflin Jan. 31, 1867; three children, Eva, Mary and Aaron, all living; present residence, Hotel Margaret, Brooklyn, N. Y.

Amanda H. Chapin.—Married Russell Gates of New York, Nov. 23, 1871; removed to Colorado, where she died Dec. 18, 1875; two daughters, Annie and Bessie, both living.

Ruth Cheney.—After graduation, went to Kinsman, Ohio, where she married George Davis, farmer, of that place; went thence to Jamestown, Nebraska, where she still lives; no children.

Emma Holbrook.—Made a member of the Graduates' Association by vote, having completed the entire course except the last term; taught school here for some time; lived at home until about ten years ago, since when she has lived with her sister in Wayland, Mass.

Isora M. Leseur.—Was a teacher in our public schools; married Myron Reynolds, and resided for a number of years in Worcester; was an invalid for a long time and died in the fall of 1900, about a year after the death of her husband; no children.

CLASS OF '65.

Nathaniel F. Blake.—Married Laura J. Burr Nov. 19, 1867; one daughter, Ethelwyn; occupation, bookkeeper; has been trustee of Town Library and librarian for upwards of 25 years; still a resident of Milford.

Diana Carpenter.—Taught school for a time after graduation and lived at home until her death, which occurred March 24, 1883.

Joanna M. Coughlan.—Taught school here; married John W. Luby, Aug. 19, 1869; eleven children, William, Francis, Henry, Matthew, George, Alice, John, Albert, James, Fred, Joseph; three, Henry, Matthew and Joseph, deceased; has always lived in Milford.

Marianna Crocker.—Married Cyrus P. Bushnell, machinist, at Providence April 30, 1872; three children, George E., Kate E. and Leslie E., all living; has resided at Lisbon, Conn., East Douglas, Mass., Providence, R. I., Hanover, Conn., and Auburn, R. I., her present residence; husband died April 15, 1888.

Emma T. Day.—Married Dr. Wm. M. Parker June 25, 1872; died August 22, 1882; Dr. Parker died March 1, 1883; a daughter, Lillian B., is Mrs. Walter R. Marsh, and lives at Elizabeth, N. J.

Emma F. Fisher.—Taught in the local schools; married Edward B. Bullard of Sherborn, Mass., June 23, 1869; one son, Harold; resided in Maine and at Sherborn until Mr. Bullard's death March 9, 1885; has since lived in Milford.

Stearns Godfrey.—Possessed of rare musical talent, and studied abroad two years under eminent teachers; married Annie Donovan in 1872; one son, Carl; present residence, Boston.

Anna L. Hayward.—Married Dr. H. C. Bullard of North Attleboro, where she now resides; one son, Newell. Taught in the local schools previous to marriage.

Alta M. Howard.—Taught in our schools for some time; married Lawrence P. Goodspeed March 13, 1878; two children, Howard A. and B. Alta, both living; has lived in Worcester and Providence, her present residence.

David F. McGrath.—Attended Holy Cross college and Montreal seminary, fitting for the Catholic clergy; was assistant pastor at North Adams and Chicopee; later appointed pastor at Indian Orchard, and was transferred to Leicester, Mass., and thence to his present parish at Holyoke.

S. Ella Nash.—Married Dr. Eugene Howard Dec. 25, 1865; four sons, Philip E., Frank W., Robert G., and Frederick H., Philip and Frederick now living; spent a year abroad with her sons studying; was engaged in translating and other literary work for various periodicals, and devoted some time to lecturing until failing health prevented; had various places of residence, and died August 13, 1894.

David L. Parkhurst.—Went west many years ago, and was located at or near San Francisco; married Nellie Jackson, and has had two or more children; is reported to have died about three years ago.

Marietta N. Thayer.—Attended Wheaton seminary, Norton, Mass.; married Judge Charles A. Dewey, of the local district court, March 12, 1867; one daughter, Maria T., now Mrs. Charles H. Cole; residence since graduation, Milford.

Susan E. Thwing.—Married James I. Whitney Feb. 28, 1867; three children, Mabel G., Almon T., and Anna T., all living; Mr. Whitney died June 5, 1890; Mrs. Whitney has been an excellent contralto vocalist, teacher of music in the Hopedale and Milford public schools, and a member of the Lilhatansu ladies' quartet; has resided at Rutland, Vermont, Milford, and is at present living at Amherst, Mass.

CLASS OF '66.

Josephine C. Battles.—Attended Lexington seminary; taught school here for some time; married Edward Franklin

Woodbury of Boston in 1874; three children, all living; husband died May 15, 1899; present residence, Boston.

Julia M. Battles.—Taught school here and at Harvard, and was engaged for a time at Chauncy Hall school, Boston; is at present living at home in Boston.

Mary A. Bigelow.—Has lived at Albany and Buffalo, N. Y., with present residence at Detroit; married George W. Starkie, express messenger, a widower with three children; she has no children of her own; at her own request her name has been erased from the membership list of the Association.

Sarah F. Cummings.—Married Frank Dewing, bookkeeper, Jan. 1, 1872; one son, Roy; residence since graduation, Milford, Hopedale, Boston and Lynn; owing to husband's health, removed some years ago to a farm in New Hampshire or Vermont.

Annetta L. Draper.—Taught school for some time previous to marriage, Nov. 30, 1871, to Jonas H. Carter, farmer, of West Berlin, Mass.; three children, Lemuel D., Eva L., and Lucie H., all living; present residence, West Berlin, Mass.

Anna E. Gates.—Taught for some time in our public schools; married Joseph Robb, merchant, at Newtonville, July 30, 1878; resided at Milford, Newton, Belfast (Ireland), and Boston; married Alonzo K. Jacobs of Richmond, Vermont, Oct. 10, 1889, where she now resides; no children; husband died Nov. 9, 1900.

Ellen M. Gleason.—Removed to Brooklyn, N. Y.; married Lamartine Miller, at one time confidential clerk to A. T. Stewart, and later and at the time of his death, studying medicine; two sons, both living; resides now at Greenpoint, L. I.

Anna R. Hayward.—Graduated from Wheaton seminary, Norton, in 1869; taught in the public schools of Milford, Bellingham, Blackstone, Franklin, Hopkinton, and Pawtucket, R. I.; married April 24, 1876, to Henry E. Staples; one daughter, Alzie R.; resided at Mendon until husband's death, Nov. 17, 1883, going thence to South Milford; married George W. Jennison April 2, 1890; present residence, South Milford.

Leander Holbrook.—Graduated at Harvard university and law school, and has since been engaged in the practice of the law in Milford, his present residence.

Mary A. Holbrook.—Taught in our public schools several years, and is still a resident of Milford.

Ellen L. Howe.—Resided at home, and after her mother's death was her father's housekeeper until his death; since 1895 has been a companion at Lancaster, Mass.

Emma L. Hunt.—Married Oscar E. Draper, Oct. 12, 1869; died Dec. 8, 1876; three children, Laura A., Hiram E., and Clarence P., all living.

Carro S. Leland.—Taught school in Milford, Gardner, and Washington; married James S. Piper, rattan worker, Oct. 4, 1885; no children; lived for a time in Natick, going thence to Chicago; died at Joliet, Ill., Oct. 1894, and was buried in Milford.

Alzina M. Nelson.—Taught school for a short time; married W. J. Adair at Milford, Nov. 27, 1867; one son, Frederic W., who died at the age of two years; resided at Chicago and Waupun, Wisconsin, where Mr. Adair died April 13, 1886; married James Adair, brother of first husband, in Chicago; present residence, Hartford, Conn.

Mary E. Noyes.—Taught school in Milford and later in Hopkinton and Rockbottom; married Dr. Robert B. Harris, dentist, March 18, 1869, and lived in Ashland until his death, Sept. 19, 1869; married Frank Bradford in April, 1876, and after a brief residence in Boston, he died in July of the same year; was clerk in a local dry goods store until 1880, when she married Silas W. Hale, a former principal of the school; they have four children, three girls and a boy, and reside at Hudson, Mass.

Emma C. O'Brien.—Resided here with her parents until her death, which occurred Nov. 13, 1868.

Annie J. Ricker.—Went from Milford to Augusta, Maine, where she still resides; married Col. George A. Philbrook, Jan. 1, 1872; one daughter, Mary G.

Clarence A. Sumner.—Was bookkeeper for Elbridge Mann till 1879; from 1879 to 1897 a manufacturer of boot and

shoe machinery; for 20 years has done local newspaper work for various papers; is now in the insurance business and an expert accountant; was historian for Montgomery lodge in the publication of its centennial history in 1897-98; married Estelle S. Claflin Oct. 18, 1871; two children, Bertha L. and Lilla M., both living; always lived in Milford.

James N. Supple.—Graduated from Holy Cross college, Worcester, and St. Joseph's seminary, Troy, N. Y.; ordained as a Catholic clergyman, and was assistant pastor at South Boston, and later pastor at St. Francis de Sales church, Charlestown, his present residence.

Abbie H. Walker.—Married Charles L. Carpenter, liveryman, of New Bedford, Oct. 16, 1872; two sons, both living; has resided at Boston, Holyoke, and New Bedford; present residence, Fairhaven; husband is a night watchman in New Bedford.

Sarah E. Whittemore.—Taught school in Milford and Newton; married Rev. J. B. Robinson about 1877; resided at Fisherville, N. H., and West Springfield, Mass., where she died April 17, 1883; one son, George A.

CLASS OF '67.

Jeannette Bassett.—Was a valued teacher in our public schools until illness compelled her retirement; she died Feb. 15, 1872.

Sophia B. Gillman.—Taught school here for a year or so; married Herbert G. Conner, shoe manufacturer, of Lynn, about 1870-71, where she has since lived; two children, a son and daughter; husband died about five years ago.

Annie R. Godfrey.—Attended Gannett institute, Boston, a year and a half, Vassar college one year, and Wellesley college two years; was librarian of Wellesley college 1875-7; married Melvil Dewey Oct. 19, 1878; one son, Godfrey; Mr. and Mrs. Dewey have been prominently identified with library and educational matters, the former having been librarian of Columbia college, professor of library economy, director of School of Library Science, and is now state librarian of New York, with residence at Albany.

Susan E. Inman.—Has been a teacher in our public schools for practically the entire period since graduation, and is still similarly engaged.

Clara J. Lothrop.—Attended Highland Institute, Petersham; married at South Boston Nov. 5, 1873, to James E. Walker, treasurer of Milford Savings bank; two children, Lelia A. and Percy L., both living; present residence, Milford.

Martha M. Ring.—Attended Bridgewater Normal school, and later taught school in Milford and Newton; married at Boston May 23, 1874, to George R. Bakeman; no children; resided at Boston and Newton; present residence, Boston.

Mary W. Walker.—Married June 10, 1869, to Joseph B. Phipps at Milford; three sons, William W., Frank G. and George V., all living except Frank; resided at Milford, Hopkinton and Auburndale, the present residence; has been an excellent soprano vocalist and teacher of music.

Edgar W. Washburn.—Practised law at South Framingham; married Helen M. Avery at Waltham Oct. 12, 1872; one son, Walter A.; is now practising his profession in Chicago, and is located at 1402 North Clark street.

Anna M. Wilkinson.—Was for a time a teacher in our public schools; married Jan. 9, 1870, to George S. Whitney, contractor and builder, at Milford; two children, Florence E. and Hester M., both living; present residence, Milford.

Lura C. Woods.—Taught in the local schools; married Warren Sears, traveling salesman, Feb. 16, 1874; died April 6, 1877; one son, not living.

CLASS OF '68.

J. Oscar Bailey.—Learned trade as jeweler and watchmaker, and has since been in that business in Boston and Marlboro; married M. Lizzie Bowers at Milford, Oct. 20, 1875; two children, Alvin H. and Abigail R.; former died at seven years of age, latter now living; present residence, Marlboro.

M. Lizzie Bowers.—Attended Mt. Holyoke seminary; married J. Oscar Bailey Oct. 20, 1875; see record above.

Sarah C. Belcher.—For several years a teacher in the Milford schools, and later at Randolph, whither she removed and at present resides.

Matthew P. Callanan.—Was for many years in the grocery business in Milford; served the town as selectman and member of the School Board; later interested in the newspaper business at Fitchburg, and now represents a Boston piano firm, with residence in Dorchester; married Kate O'Connell at Lowell, July, 1878; three children, two living.

Ella F. Carpenter.—Attended Framingham Normal school; taught in Milford, Grafton, Medway and Arlington; removed to Cambridge, where she resided until her mother's death; is now teaching in the State Home and School at Providence, R. I.

Ellen M. Chapin.—Married Emery D. Lothrop at Milford Oct. 13, 1869; one son, Frank C.; resided at Milford and Washington, D. C.; present residence, South Acton, Mass.

Eliza J. Doty.—Taught in the local schools several years; married Charles D. Chase in 1877, and resided at Jeffersonville, Mass., for some time; now located at Killingly, Conn., Mr. Chase running a mill at Danielson; five children living, Warren, Marion, Herbert, Alice and Orpah; three others have died.

Frank J. Dutcher.—Married Martha M. Grimwood of Pawtucket, R. I., June 27, 1877; three children, Warren W., Daisy G., and Ruth C., all living; has served on the School Boards of Milford and Hopedale; has been treasurer of the Dutcher Temple Co. of Hopedale, and is now assistant agent of the Draper company; is a park commissioner of Hopedale, his residence since graduation.

Mary L. Gilman.—Married Frederick P. Ham, grocer, of Somerville, May 22, 1872; no children; still living at Somerville.

George A. Goldsmith.—Lived at home until his death, Feb. 7, 1869, only eight months after graduating.

Randall B. Greene.—Manufacturer of heels; resided since graduation in Milford; married Ella A. Robinson of

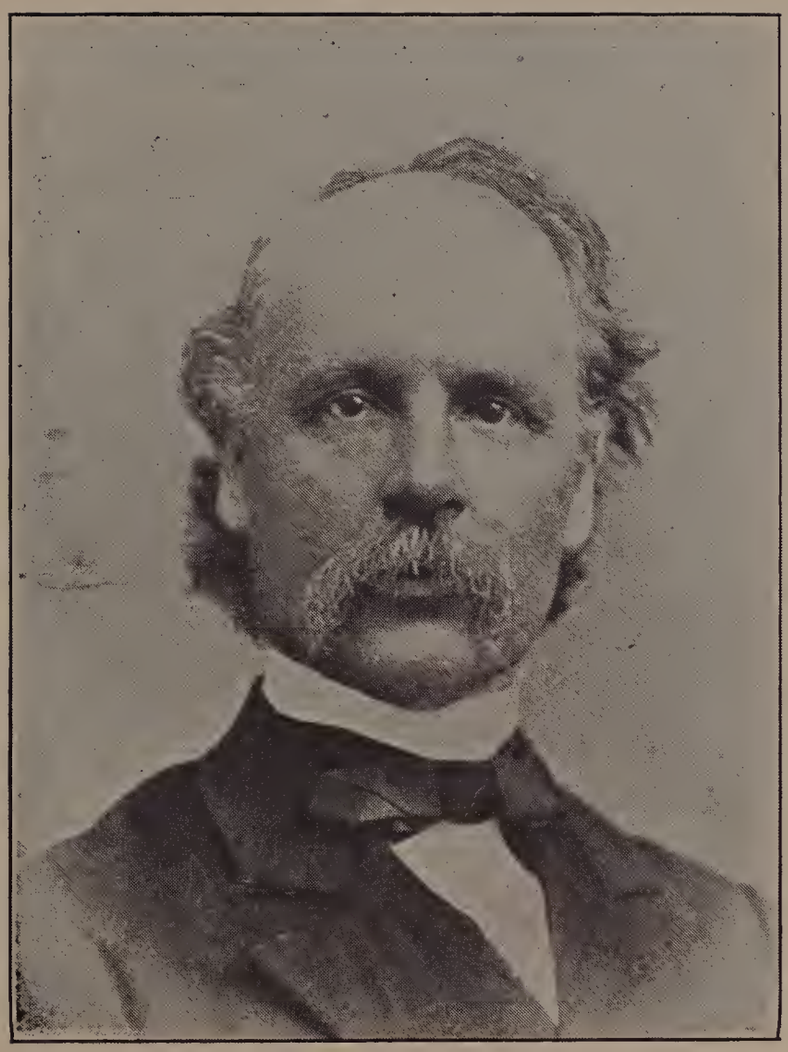

Rev. CHARLES J. WHITE.

Sixth Principal, 1858-60.

Newton, Sept. 3, 1879; two children, Avis F. and Earle R.; only the latter now living.

Samuel W. Hayward.—Went West about 30 years ago, and is now at Cherokee, Iowa; married there and had one son; wife is dead; has married again; no children.

Abbie M. Mann.—Taught for a time in our public schools; married Frank G. Newhall, cashier of the Brighton National bank, in December, 1883; one daughter, Blanche; present residence, Brighton.

Ella J. Newton.—Taught school in Milford and Auburn, Mass., Maine, Minnesota, and Foochow (China), where she has been engaged in mission school work for many years.

Charles N. Nichols.—Was for a time clerk in a dry goods store, and later bookkeeper in a local coal office, which position he resigned to go into business in Boston; married Ellen E. Davis of Milford, March 7, 1876; no children; is now employed in the office of the Draper company, Hopedale, and resides in Milford.

George E. Patrick.—Graduated from Cornell university; was professor of chemistry at the Kansas university, Lawrence, Kansas; was similarly engaged at the state agricultural college and experiment station at Ames, Iowa; is now assistant chemist in the United States department of agriculture at Washington; married Hattie E. Lewis at Lawrence, Kansas, June 19, 1879; no children.

CLASS OF '69.

Anna L. Adams.—Has a record of 21 years' continuous service in the Milford schools, resigning in 1890; married Edward G. Bell, Nov. 25, 1879; no children; has sung in all the local churches, and was alto in the Lilhatansu ladies' quartet 10 years or more; still resides in Milford.

Gilbert M. Billings.—Was bookkeeper in local boot factories for 10 years; in 1882 commenced the publication of the Milford Gazette, of which he is still proprietor; has served as trustee of public library, and is at present a member of the School Board; married Edith L. Blake Nov. 26, 1874; one son, George W.

Jane H. Blunt.—Attended Framingham Normal school, and taught six years in our public schools; married Albert F. Sadler of Milford Aug. 14, 1878; one son, Roy A.; husband died Aug. 20, 1892; still living in Milford.

Kate Chapin.—Has taught almost continuously in our public schools since graduating, and is still so engaged.

Eva W. Cook.—Was a teacher in our public schools until her removal from town, and is at present similarly engaged at Brookline, where she resides with her parents.

Lizzie M. Gleason.—Taught for a time in the local schools; married Elias Whitney at Milford, Sept. 11, 1872; one daughter, Gladys; present residence, Brooklyn, N. Y.

Henry W. Leland.—Has continued to live in Milford; has been engaged as a carpenter and in farming; married Cora F. White of Upton, Jan. 1, 1876; seven children, Charles S., Evie M., Bertha A., Viola F., Etta M., Josie L., and Hazel M.; four now living.

Emma F. Parker.—Possessed of exceptional talent as a pianist, and spent some time abroad pursuing her musical studies; married Walter R. Nash at Milford, Nov. 20, 1878; no children; died Aug. 3, 1897.

Mary W. Parkhurst.—Married George W. Hudson at Milford in 1878; resided here until just prior to her death, which occurred at Westboro, Dec. 12, 1885; one child, now living.

Helen C. Rand.—Attended Illinois Normal university a year and a half; taught school at Elgin, Illinois; held a United States government clerkship at Washington two years; married William Tindall at Alton, Illinois, Oct. 31, 1876; four children, Philip, Kate, Arba Nelson, Lloyd, all living; present residence, Washington, D. C., where Mr. Tindall is secretary of the Board of Commissioners.

S. Eldora Sheldon.—For 30 years or more one of Milford's corps of teachers, and still in the same occupation.

Martha A. Smith.—Taught school in Milford, Hopkinton, and Newport, R. I.; married A. Stevens, carriage manufacturer, of Newport, in Sept., 1887, where she still resides;

two daughters, Margaret and Ruth. Mr. Stevens and Ruth both died in August, 1900.

Dora E. Sumner.—Taught in the local schools; married George E. Hastings Nov. 29, 1871; three children, Jennie Ruby, Alfred and Hazel, all living; has resided at Davenport and Audubon, Iowa, Grand Island, Neb., and is now living at Arcadia, Neb., where Mr. Hastings has a general store.

CLASS OF '70.

Anna M. Bancroft.—Graduated from Oread Institute, Worcester; taught in high schools at Hopkinton, Fairhaven and Milford; has served on the School Board of Hopedale, and is now one of the trustees of The Bancroft Memorial library; resides at home at Hopedale.

Eva R. Draper.—Taught in the public schools of South Berlin, Mendon, North Brookfield and Milford; was also for a short time in a private school; died at Milford, April 18, 1884.

Frank S. Hayward.—Was clerk in a Lonsdale, R. I., store three years; was later engaged as a butcher at South Milford, going thence to Northbridge, his present residence; married Hannah Frink at Hopkinton, Nov. 15, 1874; six children living, one dead; his wife died Feb. 27, 1891; was trustee of Hopedale public library four years; married Mary L. Taft of Mendon, July 8, 1891; one son by second marriage died in 1897, at the age of four months.

Eleanor W. Johnson.—Lived at home until her death, August 16, 1884.

William H. Lothrop.—Was at Newton for a short time after graduation, going thence to South Boston, where he joined his father in the manufacture of a patent ferrule, in which business he is now engaged in Newark, N. J.; married Lelia Sanborn of Lawrence in 1874; three children, Clara V., Helen S., and Henry O., all living; present residence, Dorchester.

Ella U. B. Normandy.—Attended the convent school Mount St. Mary at Montreal two years; taught in grammar and high schools at Milford, Holbrook, Fall River, Fitchburg

and Blackstone; married Benjamin F. Brown, teacher, at Fitchburg in July, 1880; no children; has since lived at Athol, Montpelier, Vermont, and since 1885, in or near Boston, teaching two years in the Malden high school, and at present in the girls' high school in Boston; present residence, 29 Berwick park, Boston.

Velma V. Noyes.—Taught for a time in the local schools; married W. F. Spaulding, commercial traveler, at Milford, Nov. 26, 1873; two children, Lillienne V. and Irene V.; neither living; has resided at Boston, New York and Milford, and her present residence is Hayden Row, Mass.

John P. Powers.—Was employed as bookkeeper at Boston and New York, and later at New Haven up to the time of his death, which occurred at his home here in August, 1875.

Benjamin F. Saville.—Married Agnes Stagg of New York about 1878; one son, Fred W.; was engaged in music stores in Worcester several years, going thence to Springfield, which is his present residence.

Frank L. Young.—Graduated from Brown University in 1874; married Minnie E. Jones at Milford, Dec. 16, 1878; six children, Arthur P., Harold W., Percy L., Marjorie, Rosamond and Sumner B., all living; is a manufacturer and wholesale dealer in oils at 111 Purchase street, Boston, and New Bedford. He has the honor of being the first graduate of the school to deliver the graduation address, which he did at the exercises of 1901.

CLASS OF '71.

Edith L. Blake.—Married G. M. Billings Nov. 26, 1874; one son, George W.; residence since graduation, Milford.

Millie A. Blunt.—Taught school three years; married James Byron Leonard, merchant tailor, May 11, 1875; one son, James Angelo, not living; present residence, Milford.

A. Augusta Cay.—Taught in the local schools; married Orlando F. Taft, farmer, of Upton, Nov. 9, 1883; four children, George O., Ernest R., Elmer F., and Lillian E., all living; still resides at Upton.

Addie A. Chapin.—Married Joseph F. Yeager, chairmaker, in 1872; one daughter, Eda N.; present residence, Baldwinsville, Mass.

Julia E. Connolly.—Taught in the local schools seven years; was a teacher of the piano, and later a private tutor in New York; is now teaching in the public schools of that city, and resides with her brother at 1235 Fifth avenue, Brooklyn.

Kate L. Gillman.—Married J. Elwin Howard, Jan. 9, 1872; two children, Earle E. and Carl C., only the former living; died Nov. 14, 1874, and Mr. Howard Nov. 10, 1883.

Hattie Goldsmith.—Married Frank E. Mathewson, baker, May 14, 1873; lived in Milford until her death, June 17, 1878; one child, died in 1879, aged 18 months.

Dita F. Harris.—Married Herbert L. Holmes, locomotive engineer, May 4, 1877; no children; has resided at Milford and Boston, with present residence at Milford.

George Herbert.—Graduated from Amherst college in 1876; went to Chicago and became clerk in a railroad office; since 1881 he has been chief clerk in the offices of the Chicago, St. Paul & Omaha railroad at St. Paul, Minn.; was not married at last report. No new information has been received.

Herbert L. Holmes.—Married Dita F. Harris May 4, 1877; no children; is a locomotive engineer on the Boston & Albany railroad; present residence, Milford.

Elsie A. Jenks.—Married Alonzo L. Jenks, bookkeeper, Oct. 21, 1874; resided at Pawtucket, R. I., Los Angeles, Cal., Idaho Springs and Denver, Col., and Cheyenne, Wyoming Ter.; died of cancer at Milford, Sept. 25, 1886; one daughter, Edith M.

Adelaide M. Knight.—Has lived, and is still, at home in Milford.

James S. O'Callaghan.—Graduated from Harvard college in 1875, and the law school in 1878; went to New York, where he practised his profession until his death, Dec. 2, 1899; was not married.

Daniel J. M. O'Callaghan.—Graduated from Harvard college in 1877; was located for a time at Salem, going thence to

New York, where he is now editor and publisher of the Political Liberty Herald; not married.

Charles F. O'Reilley.—Was employed in various shoe towns for several years; attended Dean Academy, and graduated from the New York Medical university; has taught school, and has practised medicine in Hoosick Falls, N. Y., and in New York, where he is now located; unmarried.

Carra V. Sadler.—Taught in the local schools for nearly the entire period from graduation until her death, Nov. 12, 1891.

Lizzie S. Sumner.—Married Lorenzo J. Perrigo Nov. 15, 1871; one daughter, Lena G.; resided in Milford several years, going thence to Cambridge, and later to Arlington, her present residence; husband is employed at the Lowell emergency hospital.

Nellie C. Spaulding.—Was assistant teacher in the Marlboro high school; married W. L. Morse, merchant, at Troy, N. H., May 1, 1877, and has since resided at Marlboro; two children, Maria L. and Pauline H., only the latter now living.

CLASS OF '72.

Laura M. Ball.—Graduated from Framingham Normal school; taught in Milford, Berthier and Montreal, Canada, and Arlington; married Theodore Lyman, attorney-at-law, of Hartford, Conn., Jan. 22, 1886; four children, all living; present residence, Hartford.

Harris I. Carpenter.—With the exception of a year or so in Washington, D. C., where he was engaged in the bicycle business, has resided in Milford, where he is now living; is not engaged in active business.

Alice J. Chapin.—Taught school previous to her marriage, April 5, 1876, to S. A. Eastman, Milford; one son, Gilbert C.; still resides at Milford.

John J. Cochran.—Graduated at the college of physicians and surgeons, New York; was for a time house surgeon at Bellevue hospital; also with Cunard steamship company; entered the United States Army service in 1880, and promoted

to grade of captain in 1885; was stationed in New Mexico, New York, Rhode Island, Colorado, and Texas; married a New York lady about 1880; no children; died in New York, Aug. 5, 1891.

Fanny A. Comstock.—Graduated at Bridgewater Normal school; taught in Marlboro, and later for several years in the Normal school at Castine, Maine, going thence to Bridgewater Normal school, where she is now teaching.

Leon G. Day.—Learned the jeweler's trade in Milford; went to St. Augustine, Fla., and later to Fort Smith, Ark.; was in the jewelry business at Brennan, Texas, and later in Baltimore; present whereabouts unknown.

Delia E. Gleason.—Taught for several years in the local schools, and later at Waltham; married John P. Welsh at Providence, Oct. 3, 1888; three children, only one living; has resided at Providence, Boston and Central Falls, R. I., her present residence.

Lydia B. Godfrey.—Attended Vassar college two years and Boston university two years; spent two years in teaching, and has been for a number of years, and is now, librarian at Wellesley college.

Allister S. Jones.—Attended the Worcester Polytechnic institute; showed considerable natural talent as an artist, and had a studio in Boston 14 years; was also a designer in stained glass work; was not married; died at Milford, May 19, 1900.

Mary J. Kelly.—Was a teacher in the local schools nearly up to the time of her death, which occurred Oct. 23, 1887.

Kate E. Martin.—Has been teaching in our public schools practically all the time since graduation, and is still so engaged; married Mortimer Edwards Aug. 26, 1886; no children.

John D. McGann.—Attended Phillips-Exeter academy, and St. Mary's seminary, Montreal; fitted for the Catholic clergy; was assistant pastor at Blackstone and Millbury, and

later became pastor at Jefferson, Mass., and is now in charge of the parish at Westboro.

Maggie L. Murphy.—Taught school here until her death, May 18, 1880.

Henry E. Nelson.—Married Addie M. Rogers of Upton; one child, not living; resided for a time at Milford; removed to South Boston, and later to Wollaston, where he is superintendent of a bolt and rivet factory.

Frank M. Nichols.—Learned the trade of watchmaker and jeweler; has resided at Milford, Concord, N. H., and Taunton, where he is now doing a jewelry business; married Abbie B. Mason of Taunton, Oct. 7, 1880; one daughter, Marion A., still living.

Harry C. Smith.—Went to Salem from Milford, and later to Boston, where he is engaged at re-touching in a photographic studio; not married.

Inez E. Tuttle.—Taught for a time in the local schools; married S. M. Sargeant, manufacturer of flavoring extracts, of Oakham, Dec. 25, 1877; two children, Maud I. and Stephen M., both living; present residence, 81 June street, Worcester.

Kate A. Wallace.—Taught in the local schools until her death, which occurred Oct. 15, 1882.

CLASS OF '73.

Mary G. Bancroft.—Graduated from Oread institute, Worcester; married Walter P. Winsor, banker, of New Bedford, Oct. 4, 1876; four children, Walter P. jr., Anna B., Bancroft, and Allen, all living; residence, Fairhaven, Mass.

John A. Boyd.—Is a salesman and has resided since graduation at Milford, Utica, N. Y., and Worcester, his present residence; married H. Maria Florence at Worcester, Jan. 4, 1883; six children, all living.

Edwin J. Cheever.—Has resided at Shreveport, La., San Antonio and Austin, Texas, Richmond and Little Rock, Ark.; was in the shoe business for a time, kept books at Little Rock, and was clerk of courts of Little River county, Ark.; present residence, Richmond, Ark.; married Dove Head of Richmond, Ark., Nov. 25, 1885; five children, four living.

Mary E. Cochran.—Graduated from Framingham Normal school, and was a teacher in the local schools until her marriage, Aug. 16, 1894, to Thomas Quirk; one son, Joseph; husband died Dec. 27, 1897; present residence Milford.

Elwood H. Cook.—Lived at home until his death, Dec. 23, 1874.

Isadore Harvey.—Graduated from Framingham Normal school; taught in Bridgewater, Holbrook, Holliston and Milford; married Henry C. Bagot, machinist, at Milford, Sept. 20, 1882; one daughter, Vera I., still living; present residence, San Francisco, Cal.

Delia M. Johnson.—Has lived at home since graduation, and has been engaged as housekeeper.

Sarah M. Keane.—Graduated from Framingham Normal school; taught at Medway; married Joseph B. Weaver at Medway, July 20, 1887; one daughter, Annie M., still living; has resided at St. Thomas, Ontario, Canada, and Woodstock, Conn., her present residence; husband killed in carriage accident Aug. 1, 1901.

Thomas P. McDonough.—Attended Holy Cross college and Harvard Medical school; married Annie E. McGowan at Milford, Sept. 1882; two children, John and Annie, now living; practised medicine at North Attleboro, until his death, Feb. 4, 1896; had served on the School Committee and Board of Health.

Samuel N. Nelson.—Attended Phillips-Exeter academy, Harvard college and Medical school; completed medical studies abroad; married Clara Stewart at Boston, May 19, 1887; no children; was surgeon at the Soldiers' Home at Chelsea; was a member of leading medical societies, and delegate to several international medical congresses; resided at Revere; died Feb. 25, 1893.

Ada A. Skinner.—Taught in the local schools; married W. H. Adair, provision dealer, at Milford, Nov. 30, 1882; one son, Henry C.; has resided at North Attleboro and New Bedford, her present residence.

Anna M. Taft.—Married Thomas P. Wilkinson, straw goods manufacturer, at Milford, Oct. 28, 1875; one daughter,

Edith G., still living; has resided at Westboro and Milford, her present residence.

Ida F. Thompson.—Married Jesse A. Taft, lawyer, at Brooklyn, N. Y., April 17, 1884; one son, Royal C., still living; resided for a time at Brooklyn, N. Y.; present residence, Milford.

Mary A. Tobey.—Attended Framingham Normal school, and taught at Holbrook, Mass.; married C. A. Belcher, leather dealer, Feb. 10, 1882; no children; still resident at Holbrook.

Sarah I. Wales.—Married George F. Birch, provision dealer, at Milford, Dec: 25, 1873; three children, John H., Nellie F., and Gertrude H., only the two first named living; still residing at Milford.

Lucy M. Wilber.—Attended Bridgewater Normal school; taught for a time in the Milford high school, until failing health compelled her to give up teaching.

CLASS OF '74.

Ella M. Albee.—Removed with her parents to North Dana, where she taught school two terms; died Feb. 16, 1878.

Julia M. Barry.—Taught in the Milford schools 11 years, going thence to Abington, and from there to Brockton, where she is still engaged in teaching.

Sarah F. Burns.—Attended Framingham Normal school and taught in the local schools; married Richard Grigg, granite cutter, at Milford, July 5, 1877; one daughter, Mary C.; resided at Augusta, Me., Milford, and Concord, N. H., her present residence.

Frank O. Carpenter.—Graduated from Phillips-Exeter academy and Harvard college; taught at Killingly, Conn., was principal of the Lexington high school, and is now a master of the English high school, Boston; studied law and was admitted to the Suffolk county bar in 1887; does some office business in connection with his school work; is an enthusiastic mountain climber and has written a guide-book to the Franconia Notch; also a French grammar; married Flora E. Wiltse

of Corunna, Mich., at Boston, April 2, 1889; one son, Arthur W.; present residence, West Roxbury.

A. Oreanna Cheney.—Taught school at Milford, Boston, Ashton, Pittsfield, and Woonsocket; married John E. Beechey, mechanic, June 24, 1891; two sons, both living; present residence, Mendon.

Agnes G. Costello.—Lived at Milford two or three years after graduation, going thence to Boston, where she has since been engaged as saleswoman and bookkeeper in various mercantile establishments.

Mary F. Devine.—Attended Framingham Normal school, and has since taught in the local schools, in which occupation she is still engaged.

Mary E. Fales.—Lived at home after graduation, and for 11 years was clerk in a local dry goods store; married De Forrest C. Morrison, Nov. 3, 1892; no children; residence Hopedale (South Milford).

Minnie I. Folger.—Attended Boston Normal school; taught at Milford, Somerville and Boston, where she is still teaching.

Mary E. Hancock.—Taught school for a short time; married Fred M. Walker at Milford, Aug. 14, 1875; four children, Will. F., Alice M., Carrie E., and Eva J., all living; has resided at Westboro and Boston, and is now living at Milford.

Edgar H. Jenks.—Was clerk for a time in his father's hardware store; went West and spent several years in farming, hunting and trapping; lived at Lima, N. Y., Cheyenne and Fort McKinney, Wyo; returned to Milford and was employed in a local straw factory; married Jennie Goodine July 18, 1893; one daughter, Elsie; is now engaged in farming at South Milford.

James E. Keating.—Attended Harvard Medical school; located at Natick, where he is still practising; not married.

Sarah L. Libby.—Married J. Addison Tyler, machinist, May 21, 1878, and has since lived at Milford; one son, Adolphus L., still living.

Herbert H. Lyons.—Attended Holy Cross college, Boston college, and Harvard Medical school; married Sarah A. Corcoran at Clinton, Feb. 9, 1888; three children, Beatrice, Herbert and Margaret, all living; was United States pension examiner from 1885 to 1889, was city physician of Fitchburg, and is now a member of the medical staff of the Burbank hospital of that city.

Maggie F. Madden.—Taught in the Milford schools; married James B. Lee, hatter, at Milford, June 18, 1884, and has since resided at Danbury, Conn.; four children, Frederic, Abbie, Joseph and Nellie, all living; husband died Dec. 28, 1898.

Minna L. Mann.—Attended Bradford academy, and taught in the local schools; married George H. Whittemore, May 8, 1884; two children, Leslie C., and Mildred E., both living; has always resided at Milford.

Daniel W. Moriarty.—Attended Phillips-Exeter academy and Harvard college, Boston college, and Laval university at Quebec; fitted for the clergy and has been stationed at Landers, Wyo., Lyons and Wayne, Neb., and is now at South Omaha, Neb.; is chaplain of 1st Nebraska regiment, with rank of captain.

Ellen A. Moriarty.—Attended Framingham Normal school one year; taught in the local schools; went to Nebraska and was principal of high schools at Lyons and Hubbard, Neb.; married James Hartnett, stock dealer, Nov. 8, 1888; three sons, James, Daniel J., and Carmel, only the last-named living; still resides at Hubbard.

William F. O'Callaghan.—Attended Harvard college; taught the high school at Hopkinton and later at New York; married a Miss McGinniss of New York, now deceased; one son, still living; is reported to have married again. No information at hand since last record.

William F. Sheehan.—Attended Phillips-Exeter academy and Harvard college; married Nellie Noonan of Lynn; one son, William, still living; wife died April, 1897; was a shoe manufacturer at Lynn, and is now traveling salesman for a leather house.

Anna E. Sheldon.—Taught for several years in the local schools; lived at home with her parents until her death Jan. 15, 1899.

A. Willis Tarbell.—Has been assistant superintendent of gas works at Waltham and East Boston, and manager of the Framingham Gas Co.; is now in the office of the city treasurer of Waltham; is not married.

Clara M. Thayer.—Has resided in Milford, Medway, Franklin, Buffalo, N. Y., and Blackstone, her present residence; was overseer in a straw factory; married Albert Webster Dec. 11, 1893; one son, Louis A.

Robert E. Walsh.—Lived at home until his death, which occurred April 14, 1875.

Lizzie A. Vezey.—Has resided at Milford and Lynn; married S. F. Libby, machine operator, now insurance agent, at Lynn, May 13, 1880; no children; present residence, Milford.

CLASS OF '75.

Emma D. Barker.—Married Fred Swasey, architect, at Milford, Oct. 24, 1877; three children, Lillian P., Elizabeth A., and Louise R., all living; removed to Pasadena, Cal., where Mr. Swasey died Feb. 21, 1890; present residence, Milford.

Ella D. Battles.—Removed to Joliet, Ill., where she married Charles A. Claflin, boot and shoe manufacturer, of Milford, Oct. 11, 1880; two children, Agnes D. and Harold H., both living; present residence, East Orange, N. J.

Kate E. Bergin.—Married Thomas F. Davoren at Milford, Feb. 8, 1880; three children, only one living; resided at Marlboro, Boston and Bristol, R. I., where she died Jan. 12, 1901.

Hugh Bradley.—Attended Boston and Montreal colleges; has been engaged as reporter, clerk in the local postoffice, and is now a railway mail clerk; married Mary J. Williams at South Boston, Nov. 15, 1893; one son, Edward W., still living; present residence, Dorchester.

Hannah M. Broderick.—Graduated from Framingham

Normal school, and has since been, and is at present, a teacher in the local schools.

Susie R. Broderick.—Graduated from Framingham Normal school, and has since been a teacher in the local schools up to the present time.

Harry N. Day.—Attended the Boston Dental school; married Henrietta E. Nelson at Milford, May 1, 1884; no children; practised dentistry at Milford, Morris, Ill., and Chicago, where he is at present located.

Nettie E. Day.—Still living at home, and is engaged in a local straw factory.

Clara J. Fisher.—Has lived at Milford and West Upton; has been engaged as a dry goods clerk, and as overseer in a local straw factory; is now stenographer in a local manufacturing establishment.

Emilie T. Hart.—Attended Framingham Normal school, and taught in the local schools; married Aaron C. Bragg at Waltham, Jan. 27, 1885; six children, Cecil C., C. Louise, Ralph S., Helen H., Alice R. and Paul M., all living; has resided at Putnam, Conn., and present residence, Braggville.

Florence E. Harvell.—Has resided at Milford, Stoughton, Greenfield, Provincetown, and Winchendon, engaged in millinery and needle-work; married Fred E. Ball, machinist, of Winchendon, Sept. 15, 1887; no children; present residence, Milford.

Minnie E. Jones.—Attended Framingham Normal school; taught in Milford, and in the Randolph high school; married Frank L. Young, oil dealer, at Milford, Dec. 16, 1878; six children, Arthur P., Harold W., Percy L., Marjorie, Rosamond and Sumner B., all living; present residence, Dorchester.

Josie Kelley.—Taught school three years; married John A. Rice, builder, of Hopkinton, Nov. 17, 1879; two sons, John E. and Allan G., both living; has resided at Hopkinton and Worcester, her present residence.

Mary J. Kelley.—Attended Framingham Normal school and has taught in the local schools, where she is still engaged.

Faustina M. Knight.—Attended Framingham Normal school, and taught in the local schools; married Frank E. Withington, grocer, May 1, 1883; one son, Oscar S., still living; present residence, Milford.

Annie E. McGowan.—Married Thomas P. McDonough, physician, at Milford, September, 1882; two children, John and Annie, both still living; husband died Feb. 4, 1896; present residence, North Attleboro, where she is engaged in the millinery business.

Maria N. Norris.—Has resided at Springfield, Readville, Jamaica Plain, and Centre Harbor, N. H.; married J. N. Severance, machinist, at Springfield, Dec. 26, 1887; no children; present residence, Springfield.

S. Edward Oliver.—Married Nina E. Spencer at Milford, Oct. 16, 1879; one daughter, Ethel R., not living; removed to Brockton, where he now resides, and is engaged as a heel machine operator.

Sarah C. Tuttle.—Taught school at Stoughton, where she died in April, 1877.

CLASS OF '76.

Emma B. Ball.—Removed to Stoughton; attended Boston university school of oratory, and won an excellent reputation as an elocutionist and dramatic reader; died at Stoughton, Nov. 14, 1882.

Clarence Bancroft.—Attended Phillips-Exeter academy and Harvard college; spent two years in study abroad; married Mary E. Johnson at Milford, Oct. 21, 1885; four children, Louise J., Ada W., Eleanor and Edith, all living; was chemist at the Manchester print works, Manchester, N. H., where he is now superintendent.

Otis B. Barker.—Went to Denver, Col., and thence to Chicago, where he spent three years as salesman in a clothing house; has resided in Worcester a year, six months in California, and is now a cutter with a Boston clothing firm; married Bertha E. Springer of Boston, April 8, 1884; no children; present residence, Dorchester.

Josephine G. Cheney.—Attended the New England Conservatory of Music, and gave music lessons for several years: was also a compositor in the offices of the Milford Gazette and Journal; married W. S. Chappell at Milford, Oct. 18, 1884; no children; lived at Milford until her death, which occurred Feb. 28, 1891.

George T. Cochran.—Was for several years in New York employed in a drug store; is now at his father's home in Milford; is not married.

Sarah H. Connolly.—Resided for several years at her home here, and later at Brookline, where she is at present living with her sister when not employed in her occupation as nurse.

Lilla A. Cook.—Taught school here; married Andrew D. Shrieve, carpenter, of Pawtuxet, R. I., about 1881; one daughter, Lura, still living; present residence, Auburn, R. I.

Annie T. Gleason.—Taught several years in Milford, also in Spencer; resided for a time at Providence, R. I.; married John W. O'Brien, merchant, Oct. 29, 1891; three children, John G., Angela C., and Will, all living; present residence, Brockton.

Mallie F. Gleason.—Attended the Howard Home school at Springfield; taught five years in the local schools; since her resignation has lived at home in Milford.

Alzie R. Hayward.—Taught four years in Bellingham; attended Bridgewater Normal school, and after graduating had charge of the School of Observation connected with the Normal school for a time; taught in the public schools of Bellingham, Quincy and Milford; married W. H. Baker Sept. 6, 1895; one son, Eben H., still living; present residence, Milford.

Mary E. Higgins.—Remained in Milford several years engaged with a local dressmaker; went to Attleboro, where she remained five years employed in a jewelry manufacturing establishment; returned to Milford, and is now a clerk in a local trimming and fancy goods store.

Mary E. Johnson.—Attended Framingham Normal school, and taught in Milford, Dudley and Mendon; married

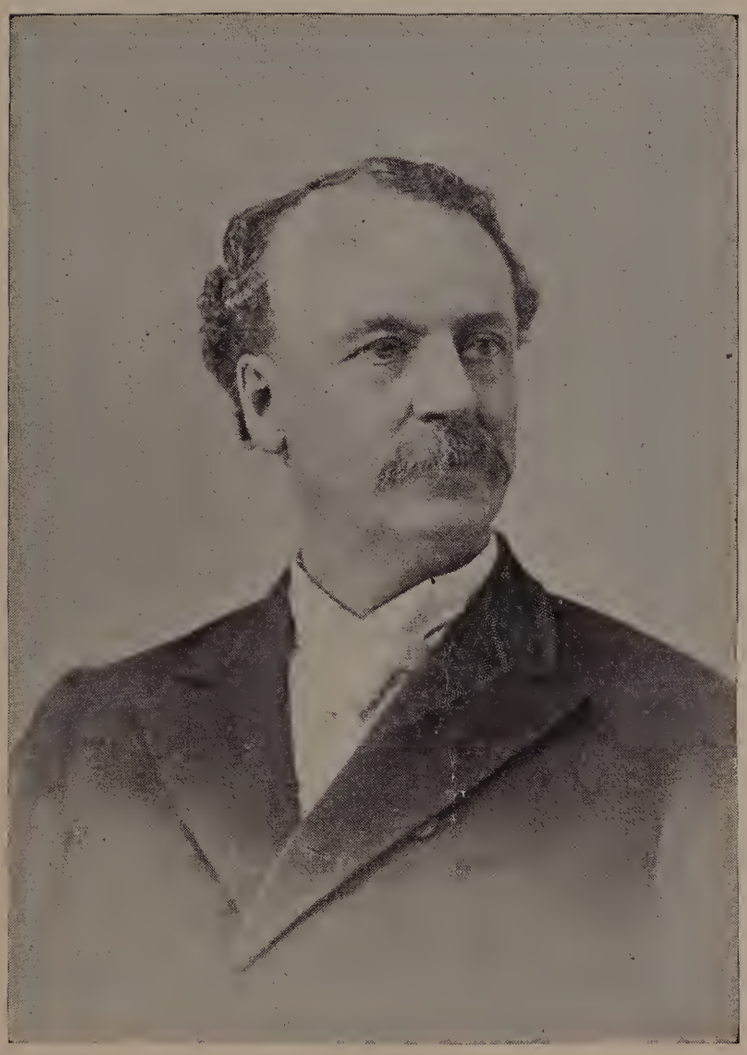

FRANK A. HILL, Litt. D.

Ninth Principal, 1865-70.

Clarence Bancroft Oct. 21, 1885; four children, Louise J., Ada W., Eleanor and Edith, all living; present residence, Manchester, N. H.

Nellie L. Johnson.—Lived at home and was employed in a local straw factory for several seasons; married Walter D. Kidder of Burlington, Vt., Nov. 17, 1887, and removed to Barre, Vt., her present home; four children, Laura J., Jessie A., Roy A. and Harlie N., all living.

Annie M. Keane.—Went West and taught at Chippewa Falls, Wis.; married James E. Glover, locomotive engineer, at Waukesha, Wis., about 1887, where she now resides; two children, James and Irene, both living.

Bernard F. Kelley.—Was traveling salesman for a Boston firm, and later clerk in a local grocery; engaged in newspaper work in various places, and is now in the dry goods business in Milford; is not married.

Hattie M. Knights.—Taught in Bellingham six years; married Charles M. Thayer, grocer, at South Milford, Oct. 9, 1882; two children, not living; still living at South Milford.

Flora M. Knowlton.—Attended Framingham Normal school, and taught in the local schools; took a two years' course of training for a nurse at the McLean insane asylum, and has been engaged in that capacity in private families; present residence, 120 West Newton street, Boston.

Hannah C. Lynch.—Has always resided at home, and was employed as bookkeeper in her father's store until her death Jan. 28, 1895.

Bridget A. Lyons.—Resided at home until her death, which occurred April 24, 1887; was engaged at various times at dressmaking, as a saleswoman, and in the local straw factories.

Carrie W. Mead.—Married Charles O. Prentice, grain dealer, at Milford, Sept. 25, 1878; one daughter, Mary C.; still living at Milford.

Jennie F. McGann.—Has taught in Milford schools since graduation, and is still so engaged.

Callie L. Nelson.—Attended Boston training school and taught at Medway; married Herbert A. Hixon of Medway Dec. 6, 1881; no children; present residence, Hopedale.

Sabra P. Rockwood.—Married Frank E. Mathewson at Milford, Nov. 29, 1883; was governess at Camden, N. J., one year; married Larkin H. Hayden, florist, at Milford, April 29, 1892; present residence, Marblehead.

James F. Slattery.—Resided at Milford, Hopkinton, Woonsocket, R. I., Serena and Chicago, Ill.; engaged in farming, in a barbed wire factory, in gold and silver plating business, and is now a letter carrier in Chicago; married Nora H. Kennelly Feb. 9, 1882; seven children, Joseph, May, Katie, Lucy, James, William, and Lizzie, all living except May; wife died June 15, 1899.

George P. Smith.—Removed to Boston, where he was engaged in a photographic studio; is at present in same business at Holderness, N. H.; is not married.

Edith J. Stoddard.—Taught five years in a private school in Milford; then at Medway; removed to Andover in July, 1883; went West and married John F. Corbett at Detroit City, Minn., July 1, 1888; four sons, Harold S., Eugene M., Malcolm C. and John M., all living except Malcolm; devoted some time to writing short stories and poems for children; died at Long Beach, Cal., Sept. 26, 1898.

Annie L. Sumner.—Attended school in Davenport, Iowa, where her parents resided; taught at Gray and Audubon, Iowa; married Sylvester Ary of Audubon, Nov. 28, 1883; two children, Clarence S. and Edith E., both living; died at Audubon, Jan. 18, 1888.

Nellie F. Thurber.—Attended Framingham Normal school; married Fred H. Jones, locomotive engineer, April 11, 1881; one daughter, Daisy M., still living; has resided at South Boston and Dorchester, her present residence.

CLASS OF '77.

Effie E. Adams.—Taught school at Mendon, Bellingham, Upton and Medway; married George W. Worthen at

Bellingham May 23, 1885; four children, Ruth L., George E., Lillian G., and Charles E., all living; present residence, South Milford.

Fannie E. Blunt.—Attended Bridgewater Normal school; was for a time manager of the local telephone exchange, also in the telephone service at Newtonville; was a milliner; learned re-touching, and was engaged in this work for a local photographer; married Isaiah W. Emerson, traveling salesman, at Milford, Dec. 7, 1895; no children; present residence, Milford.

Flora L. Cheney.—Married Melvin N. Dow at Milford, Oct. 16, 1879; four children, Fannie B., Frank M., Arthur B., and Alva, the last three still living; has resided at Milford, Hopkinton and South Framingham, her present residence; husband died Feb. 16, 1895.

Frank R. Claflin.—Is a commercial traveler for a Philadelphia furnishing goods firm; has resided since graduation at Milford, Woodbury, N. J., and Philadelphia; is not married.

Jennie L. Goodrich.—Taught school in Milford and South Framingham; married J. E. Vollmer, fresco painter, at West Yarmouth, Dec. 1, 1887, and has resided at South Framingham; no children; Mr. Vollmer died Feb. 8, 1890; present residence, Milford, where she is engaged in teaching music.

Kate R. McNamara.—Attended Framingham Normal school, and has since taught continuously in the local schools, where she is still engaged.

Kate M. Ranahan.—Was clerk in a local dry goods store until her marriage to Lawrence E. Doherty at Milford, Sept. 15, 1887; one son, John, and daughter, Katharine, still living; resides at Milford.

John J. Toomey.—Spent one year in Boston; was a grocery clerk four years, and was later clerk in local clothing stores; is at present advertising manager for a Haverhill firm; married Ella V. Cary at Milford, Sept. 2, 1896; two children, Vincent and Elizabeth; present residence, Haverhill.

Lillian E. Woodbury.—Married Joseph H. Wood, law-

yer, at Milford, Nov. 21, 1882; no children; husband died Dec. 6, 1891; was first soprano of the Lilhatansu ladies' quartet, and still resides at Milford.

CLASS OF '78.

Joseph H. Ambrose.—Was for a time bookkeeper in a local shoe factory; later a hotel clerk, railway clerk, and bookkeeper and superintendent in a local straw factory; is at present a commercial traveler, with headquarters at New York; married Maude A. Gould of Portland, Maine, in July, 1887, who died in April, 1888; married Nellie L. Webb at Boston, Dec. 8, 1894; no children; present residence, New York.

Mary E. Bergin.—Lived at home with her parents here until some twelve years ago, when the family removed to South Boston; present residence, 330 Saratoga street, Boston.

William P. Cooke.—Graduated from Harvard Dental school in 1881; has since practised dentistry in Boston; has been president of the Harvard Odontological society, and of the Harvard Dental Alumni association; from 1887 to 1890 was instructor in operative dentistry at the Harvard Dental school, and later clinical lecturer on the same subject; is at present assistant professor at the Harvard Dental school; married Caroline L. Wicks at Milford, Nov. 10, 1892; three children, John W., Richard C., and Barbara, all living; present residence, Newton Centre.

Annie P. Cushing.—Married John W. Bowker, optician, Oct. 11, 1882; two children, Addie L. and Gladys M., only the former living; still resides at Southbridge.

Annie B. Drake.—Taught school for a time at Upton; removed to Worcester, where she still resides, and is engaged in dressmaking.

Lowell E. Fales.—Attended Boston University law school, and was admitted to the bar in 1881; since 1883 has practised law in Milford; has served on the local school board; is associate justice of local district court; is not married.

William F. Gleason.—Attended Phillips-Exeter academy and Harvard Medical school; practised medicine in Hop-

kinton a year and a half, going thence to Providence, R. I., where he is now located; married Mary C. FitzGerald, June 12, 1893; two sons, Gerald C. and Roland W., only the latter now living.

Patrick R. Howley.—Former record says: "Removed to Worcester, where he still resides; is not married." No later information received.

Agnes E. Kimball.—Removed to Boston, where she has since resided; has a clerical position at the State House.

Mary A. Lyons.—Has lived with her parents here since graduation; for many years has been seriously out of health.

Henry D. Nelson.—Attended Phillips-Exeter academy, Harvard college and medical school; has since been engaged in hotel work, and has been located at the White Mountains, California, Florida, and elsewhere, with headquarters at Boston; is at present at Manchester-by-the-Sea; not married.

Eugene W. Stoddard.—Graduated from Amherst college in 1882; taught a year at Granby; graduated from Andover Theological seminary in 1886; married Lilla A. Mitchell of South Framingham, Sept. 15, 1886; two children, Walter E. and Ethel M., both living; ordained as a Congregational minister Oct. 22, 1886, and settled at Haverhill, N. H.; went West and located at Valley City, North Dakota; is now living at Martinez, Cal.

Charles S. Weeks.—Married Lettie C. Walker of Milford, Jan. 1, 1879; five children, Charles E., Evelyn L., Arthur E., Jesse F., and Lilla I., all living; is a draughtsman, and resides at Waterbury, Conn.

Evelyn M. Wires.—Attended Lasell seminary, New England Conservatory and Cowles' art schools; had charge of drawing in the Milford schools one year; still resides at her home in Milford.

CLASS OF '79.

Fred I. Bailey.—Was in the drug business here four years; in the woolen trade one year; then engaged in the manufacture of perfumes in Boston; was killed in a street car accident in Boston, Sept. 25, 1897. Was not married.

Arthur H. Ball.—Was a clerk at Hopedale several years; married Lillian V. Dockham at Townsend, Sept. 4, 1883; two children, Edith V. and Mabel; was for a time street railway conductor at Cottage City; died at Milford, Dec. 18, 1890.

John A. Connolly.—Was draughtsman at the Sturtevant blower works at Jamaica Plain; married Marcia P. Ray of Maine in 1887; three children, Anna G., Austin, and Gregory, all living; has resided at Akron, Ohio, St. Louis, and is now a sales agent, with residence at Brooklyn, N. Y.

Jennie E. Dale.—Taught in the local schools; married Charles F. Gleason of Brooklyn, N. Y., March 2, 1885; one daughter, May G., still living; resides at Flushing, L. I.

Ellen A. Devine.—Has taught most of the time since graduating in the local schools, and is still so engaged.

Henry C. Egan.—Went to Boston, and was employed as a shipping clerk in a canning establishment there; at time of last report was not married; no latter information.

Mary A. Gallen.—Lived at home until July, 1885, when she entered the Sisters of Charity convent at Baltimore, Md., where she taught until her death about four years ago.

Florence I. Goodspeed.—Attended Framingham Normal school, and taught for a time; removed to Laconia, N. H.; married Wm. H. Osgood, insurance agent, July 18, 1887; three children, Susie L., Marjorie M., and F. George, all living; husband now managing a shoe store, with residence at West Medford.

John P. Holmes.—Attended Phillips-Exeter academy, Harvard college and medical school; practised several years in Milford; took a special course at the New York eye and ear infirmary, followed by a year or more of study abroad; married Caroline C. Furbush at Philadelphia, April 25, 1889; one daughter, Eleanore; is now a specialist for the eye and ear at Warren chambers, Boston, with residence at West Newton.

Thomas F. Kelley.—Went to Waltham, where he was employed as a drug clerk; later went into the same business

for himself there, and was so engaged until his death Dec. 14, 1899.

Charles W. Loomis.—Was a stenographer and typewriter; engaged at Manchester, N. H., Little Falls, N. Y,, Jamaica Plain, and Waterbury, Conn.; married Rosa A. Farrington at Upton, Sept. 25, 1886; died at Waterbury, March 23, 1900; was buried in Milford; wife died two or three years previous.

William H. Murray.—Resided in Milford until his removal to Woonsocket, where he now resides; married Kate Madden at Milford, Jan. 5, 1887; three children, May, John and Abbie, all living.

Charles H. Pond.—Married Frances B. Aldrich of Webster, Aug. 2, 1880; three children, Ethel F., Edith G., and C. Horace, all living; has lived at Milford and Natick, and is employed in a market in the latter town.

Margaret Quinn.—Has always lived at home with relatives, and is engaged in a local straw factory.

Lilian Smith.—Attended Framingham Normal school; taught in the local schools until her marriage Nov. 25, 1897, to Dr. W. J. Davis; no children; present residence, Woonsocket, R. I.

Nellie A. Taylor.—Attended Framingham Normal school; taught in Milford and Medway; became an expert stenographer and typewriter, and had charge of this department in Fall River commercial college for two years; has been employed at Marlboro, Brockton and Boston, where she is now engaged, with residence at Jamaica Plain.

George W. Walker.—Was for a time bookkeeper at the Danvers insane asylum, and later a sleeping car conductor, with residence at various places; was for a time with a wholesale house in Boston; is now in the Pullman car service between Boston and San Francisco; is married.

Clifford A. Whittemore.—Is with a wholesale stationery house in Boston, where he has been most of the time since graduating; married Edith A. Pierce of Cambridge, Sept. 17, 1888; no children; resides at Brighton.

Ella A. Withington.—Married Irving E. Dale at Mil-

ford, Feb. 18, 1881; one son, Frank A.; Mr. Dale is in the Boston office of the Adams Express Co.; present residence, Malden.

CLASS OF '80.

Luva A. Celley.—Has resided at Decatur, Ill., and Milford; married William H. Sprague at Holliston, Dec. 20, 1881; six children, Harry B. Marjorie L., Salome F., Cecile, Alice M. and William K., all living except Cecile and Alice; present residence, Milford.

Reuben A. Cooke.—Was clerk in the office of George Draper & Sons at Hopedale; married Kate E. Barker at Milford, Sept. 12, 1888; three children, Harrison A., Cora L., and Elizabeth; two first named still living; is manager and treasurer of the Queen City cotton mills at Burlington, Vt., where he resides.

Nellie A. Dale.—Attended Framingham Normal school; taught at Plainfield, N. J., Holliston, Wellesley Hills, and Haverhill; is now teaching at the Framingham Normal school.

Lawrence E. Doherty.—Was employed in local shoe factories after graduation; married Kate M. Ranahan, Sept. 15, 1887, and is now in the shipping department of the Draper company at Hopedale; two children, John and Katharine, both living.

Caroline M. Hart.—Has resided at home, and is engaged as proof reader and bookkeeper in the office of the Milford Gazette.

Clara M. Inman.—Taught school in Milford; removed to Providence and studied phonography, teaching the same later; was stenographer for a Providence firm; married J. Wesley Binning; one child; last known residence, Hartford, Conn., but name does not appear in latest city directory.

Annie F. Keating.—Attended Framingham Normal school and taught school at Spencer, Natick and Malden, and is now teaching at Natick.

Martin J. Kelley.—Attended Boston University law school; was admitted to the bar, and practised law at Milford

until his death, April 10, 1897; was town librarian three years.

Sara V. Lowther.—Graduated at the Girls' Latin school, Boston, and completed a five years' course at Wellesley college; taught singing in a young ladies' seminary at Faribault, Minn.; has since taught at Stamford, Conn.; is now abroad on a year's leave of absence, and expects to return to her school duties at Stamford this fall.

Hattie D. Mathewson.—Lived at home until her marriage to Wellington Bragg, Sept. 2, 1885; two children, Alexis I. and Harold N.; lived at Putnam, Conn., Braggville and West Medway, her present residence.

Agnes S. McDermott.—Attended Framingham Normal school; taught at Spencer for several years, and is now teaching in Milford.

Hannah B. McGarry.—Lived at home here until her marriage to John F. Regan of Newport, R. I., Jan. 29, 1891; six children, Nellie, Bertha, Mallie, Sarah, George and Winifred; Nellie, Mallie and Winifred still living; present residence, Newport.

Marcus J. Patterson.—Attended Worcester Technical school; was civil engineering for a time on western railroads; was located later at Wilmington, Del., going thence to Denver, Col., where he is a contractor for steel bridges and buildings; married Mary E. Traversee at Denver, July 8, 1890; four children, Mark S., Clarence A., Stanley and Jennie E., all living.

James A. Slattery.—Was clerk in a dry goods store; attended the Massachusetts College of Pharmacy, and was for a time engaged in a drug store here, in Roxbury and in Pawtucket; was a member of the Pawtucket School Board three years; is now in the drug business in South Framingham; is not married.

Mary R. Tingley.—Taught school in Maine, Huntington, and Dudley; married Dr. John B. Laidley of Conway, Jan. 1, 1884; three children, Marion L., Malcolm E. and Alice W., all living. Still resides at Conway.

Nellie M. Wallace.—Taught for a time in the local schools; died Jan. 20, 1885.

Horace E. Whitney.—Attended Boston Dental college; resided for a time at Fall River; married Cora L. Snell at Milford, May 22, 1890; two children, Jessie H. and Harold S., both living; served on School Board three years; is practising dentistry at Milford.

A. Trask Woodbury.—Attended Harvard college; was a railway clerk at Milford, and later in the straw business at Franklin; married Jennie G. Hills of Franklin, Sept. 29, 1886; has resided at Stamford, Conn., Westboro, Franklin, and Boston; was traveling salesman for a Boston leather firm; present whereabouts unknown.

TWO YEARS' COURSE.

Mary A. Burke.—Has always lived at home, and is engaged in a local straw factory.

Arthur E. Kirby.—Was employed in a local shoe factory, and later as a clerk in a railroad office here; died Sept. 5, 1883.

William Knowlton.—Learned the machinist's trade at Hopedale; took a course of instruction at McLean insane asylum, and served as nurse in private families; returned to Hopedale and was later located at Providence, Woonsocket, Philadelphia and Jamaica Plain, where he is engaged at his trade of machinist; married Mrs. Anne Perry at Providence, Dec. 10, 1889; no children.

Nellie A. McLaughlin.—Has continued to live in Milford except for a short time in Boston; was for a time clerk in a local periodical store, and later a compositor at the Gazette office, where she is still engaged; married Stephen W. Blunt Sept. 27, 1892; no children; husband died July 1, 1895.

Maggie I. Quirk.—Resided at home with her parents until her death, Jan. 22, 1889.

Ruthven S. Wellington.—Was employed in the shoe factories at Milford and Marlboro; went to Boston, where he is now in charge of the shoe department at A. Shuman & Co.'s; married Minnie Warren at Marlboro in 1887; one son,

Charles, still living; wife died Nov., 1895; married Florence Leahy, July 17, 1900; residence, Stoneham.

CLASS OF '81.

Lilla J. Bancroft.—Attended Prospect Hill school at Greenfield; taught in the Hopedale high school; married Howard W. Bracken, head draughtsman for the Draper Co., October 28, 1896; no children; resides at Hopedale.

Herbert S. Eldredge.—Is still residing at Milford, and is in the house painting business with his father; married Grace J. Hayward October 7, 1896; no children.

Cora C. Fitzgerald.—Removed to Boston, where she was engaged as saleswoman and at dressmaking; married James Dooley in June, 1889; one child, not living; present residence, Charlestown.

Anna S. Martin.—Taught in the Spencer schools six years; married Thomas P. Donohoe at Milford, September, 1888; four children, Frank M., Charles F., Edward J., and Cecelia M.; all but Cecelia living; has resided in Brockton, and present residence is Milford.

Lillie M. O'Donnell.—Lived at home until her death which occurred June 4, 1890.

Elmer E. Smith.—Learned telegraphy, and has been engaged as railroad clerk and telegraph operator in local offices; with the exception of a year and a half in Boston, has always lived at Milford; has been organist at several of the local churches, and is now a teacher of the piano; is not married.

Wallace I. Stimpson.—Spent three years at Los Angeles, Cal., returning to Hopedale, where he is in the employ of the Draper Co; married Helen Maude Hapgood at Milford, Jan. 6, 1891; one daughter, Helen, still living; present residence, Milford.

Emma O. Taylor.—Attended Framingham Normal school; has since taught in the local schools, and is still so engaged.

Edward C. Thayer.—Attended Harvard college; has since been in the wholesale boot and shoe business in New York, with residence at Brooklyn; married Alice Keresey at Brooklyn Jan. 19, 1897; one son, Thomas R., still living.

Arthur F. Walker.—Attended Worcester Technical school; is a civil engineer, and has been in the employ of the Union Pacific railroad at Helena, Mont., and the Thompson-Houston Co. at Boston; was also located at Huntsville, Ala., and is now at Atlanta, Ga.; is married; no children.

TWO YEARS' COURSE.

Annie E. Fairbanks.—Married Willard D. Noyes, wood worker, of Marlboro, Nov. 25, 1885; two children, Amy E. and Ethel V., still living; has lived at Athol, with present residence at Hudson.

Frank L. Fairbanks.—Has been a locomotive and stationary engineer, and is now chief engineer at Hotel Somerset, Boston; married Lumina LaViolette at Milford, Nov. 26, 1885; two children, Louis N., and Vivian E., both living.

Nellie Fisher.—Lived at home at Milford and was engaged in the local straw factories and real estate office; married John T. Dobbyn, April 18, 1900; no children; present residence, Norristown, Pa.

Jennie L. Hunt.—Lived at home with her parents here until her marriage to W. H. Duncan, machinist, of Worcester, Nov. 24, 1887; two children, Mildred and Paul, still living; resided at Worcester, going thence to Atlanta, Ga., where Mr. Duncan had charge of the machine department of the Atlanta School of Technology; he is now superintendent of a wire mill at Worcester.

George H. Lilley.—Learned the machinist's trade, and was for a time employed at Hopedale, and later at his father's needle manufactory here; has taught mechanical drawing and is now master mechanic of a wire mill at Ansonia, Conn.; married Alice Waldron at New York, August 10, 1896; one daughter, Marian H., still living; has resided at Concord, N. H., Waterbury and Derby, Conn., his present residence.

CLASS OF '82.

Alice M. Aylward.—Attended Framingham Normal school; taught school in Milford, and later learned newspaper composition, and has been employed in offices at Milford,

South Framingham, and Westboro, where she is at present located.

Sarah P. Chapin.—Lived at home until her death, Sept. 25, 1885.

Ella T. Chilson.—Went West several years ago, and was for a time at Gibbon, Neb., and Los Angeles, Cal., where she married Curtis Wilbur, lawyer; no children; died Dec. 9, 1896.

Thomas F. Conniff.—Was employed as collector for a publishing house in Boston, and later in the insurance business there; is now employed in a Boston hotel; is not married.

Timothy J. Dempsey.—Removed to Waltham, where he was employed in the watch works up to the time of his death, which occurred June 22, 1887.

Mary F. DeSautelle.—Married Frank H. Thomas, barber, at Milford, Sept. 26, 1883; three sons, Elmer E., Frank D., and Raymond V., all living; has always lived in Milford.

Jennie L. Devine.—Has taught most of the time since graduation in the local schools, and is still so engaged.

Charles H. Fisher.—Was engaged as a salesman in a local dry goods store until 1890, when he went to Washington, D. C., where he was engaged in the same occupation; was enlisted June 17, 1898, for the Spanish war and served in Porto Rico until discharged Jan. 21, 1899; was clerk at Taunton and Boston; is at present temporarily engaged at the Pan-American exposition at Buffalo, N. Y.

Susan G. Gallagher.—Lived at home here for some time after graduating; was tutoring for a time at Woonsocket; was an architect's assistant, and has resided in Boston, Providence and Pawtucket, R. I., her present residence; married William Lennon, plumber, August 12, 1890; two sons, Emmett and William, both living.

Richard A. Gilfoyle.—Has been, and is still, a clerk in a local drug store; is a member of the school committee; married Amy L. Bolton at Newark, N. J., July 18, 1899; no children.

Mary A. Hannon.—Has always lived at Milford, and has been employed in local and vicinity straw factories.

Lillian J. Haven.—Has always lived at Milford, and has been employed in the local factories.

Annie E. Heath.—Lived at home with her parents in Milford until her death March 3, 1896.

Effie A. Holmes.—Was bookkeeper for a time in a local factory; married Albertus Hussey, architect, at Milford, March 20, 1884; two children, Clarence L. and Eunice D., both living; still at Milford.

William E. Knights.—Is still living at South Milford, and was employed at the spindle works at Hopedale; married Jennie L. Davis, at Hopedale, Jan. 29, 1893; two children, Esther and Henry, both living.

Charles H. Morrill.—Graduated from Dartmouth college; taught at Wilton and Hanover, N. H.; is now principal of Brigham academy at Bakersfield, Vt.; married Cora V. Chase of Mansfield, Mass., Dec. 4, 1889; no children.

Edmund F. Murphy.—Was for a time employed in a Medway boot and shoe factory, later a shipping clerk in a hardware house in Utica, N. Y.; is now farming at Medway; married Mary Kelly at Medway, July 5, 1892; no children.

Jerry T. Murphy.—Still lives at Milford, and has been employed in local and vicinity factories; married Mary E. Casey, June 30, 1897; two children, Marion and Harold, both living.

Catherine E. O'Callaghan.—Lived at home here until her death, which occurred March 29, 1887.

Frank C. Phillips.—Was with a wholesale grocery firm at Providence two or three years; was then employed in a local straw factory, and later engaged in carpentering at Medway; died at South Milford, July 15, 1894.

Percival Shea.—Learned the printer's trade, and was employed at Milford, Franklin, Boston, and Colorado Springs, Col., where he is now located; married Lizzie Baker of Manchester, Mass., March 9, 1891; one daughter, Catherine, still living.

Mary O. Sumner.—Attended Bradford academy; has since lived at home here with her parents.

John V. Sweeney.—Went to Brooklyn, N. Y., where he was engaged in a printing establishment, and died there early in 1890.

Irving W. Sweet.—Was bookkeeper at Hopedale and Milford; married Ida O. Lincoln at Hopkinton, Nov. 27, 1884; two children, Ethel L., and Walter H., only the latter living; is now in the coal business at Newton Upper Falls.

Jennie S. Tufts.—Lived at home here after graduation; was engaged as a music teacher; married Henry F. Searles of Hopedale, June 10, 1891; one son, Harry, still living; present residence, Hopedale.

Nellie A. Warfield.—Taught school at Bellingham and Medway; married Edson H. Norton at Milford, June 19, 1887; one daughter, Cornelia G., still living; has lived at Palmer and Franklin, with present residence at Milford; Mr. Norton died May 11, 1891; she is employed in a local straw factory.

Harry J. Wood.—Attended Boston Latin school and Harvard college; is a manufacturer of wood mantels and custom furniture at Boston, with residence at Cambridge; married Eleanor M. Dorr of Cambridge, Jan. 8, 1890; two daughters, Marguerite D. and Muriel, still living.

Anna A. Woodbury.—Attended Wheaton seminary, Norton; was for a time clerk in a law office here; married Dr. Walter Tuttle at Milford, Oct. 23, 1888; one son, George W., still living; present residence, Exeter, N. H.

TWO YEARS' COURSE.

Michael J. Ahern.—Attended Phillips-Exeter academy, Holy Cross college, and Grand seminary, Montreal; was ordained a Catholic clergyman in Dec., 1890; has been curate at the cathedral at Portland, Maine, Turner's Falls, and West Springfield, and is now located at Worcester.

William H. Aylward.—Was clerk in a dry goods store; was employed in Boston for a time; learned the machinist's trade, and is now in the life insurance business at Pawtucket,

R. I.; has resided at Lynn, Providence and Pawtucket, his present residence; married Mabel Church in April, 1893; four children, William, Alfred, Frank and Harold, all but Harold still living.

Ernest L. Cook.—Learned the machinist's trade at Providence, and has since been engaged at his trade, or as engineer at Hopedale, Brookfield, and New Haven; is now a brick manufacturer at State Farm, Mass.; married Georgina M. Wrisley; three children, Silva, Alice and Ernest L., jr., all living.

Abbie L. Flagg.—Lived at her home here with her parents, and was employed in the local factories; married George R. Withington, and still resides in Milford; no children.

Harry W. Haven.—Learned the jeweler's trade, and is now engaged at carpentering; married Lena E. Bartlett; one son; still living; present residence, Milford.

Harry G. Krum.—Learned the jeweler's trade; for several years was a palace car conductor, located at Boston, St. Louis, and Albany, N. Y.; married Susie T. Gerry at Upton, May 14, 1889; no children; is at present employed in the office of the Worcester Consolidated street railway company.

Arthur W. Vant.—Was clerk in a drug store for a time, and later employed in a local laundry; is now in the local office at Norcross quarries; is not married.

CLASS OF '83.

Alice M. Ames.—Attended Framingham Normal school; taught at Spencer and Milford, and is still teaching here.

Lura B. Bancroft.—Attended Prospect Hill school at Greenfield, also Cowles' Art school at Boston; was teacher of drawing in the Hopedale schools; married Charles M. Day, Sept. 11, 1897; no children; still resides at Hopedale.

Edward William Barrett.—Attended Amherst college, and has since taught at or near Springfield and Blackstone; is now attending the Jefferson medical school; is not married.

Annie G. Burke.—Has lived at Milford, Medway, Whitman and North Abington, and has been engaged in dress-

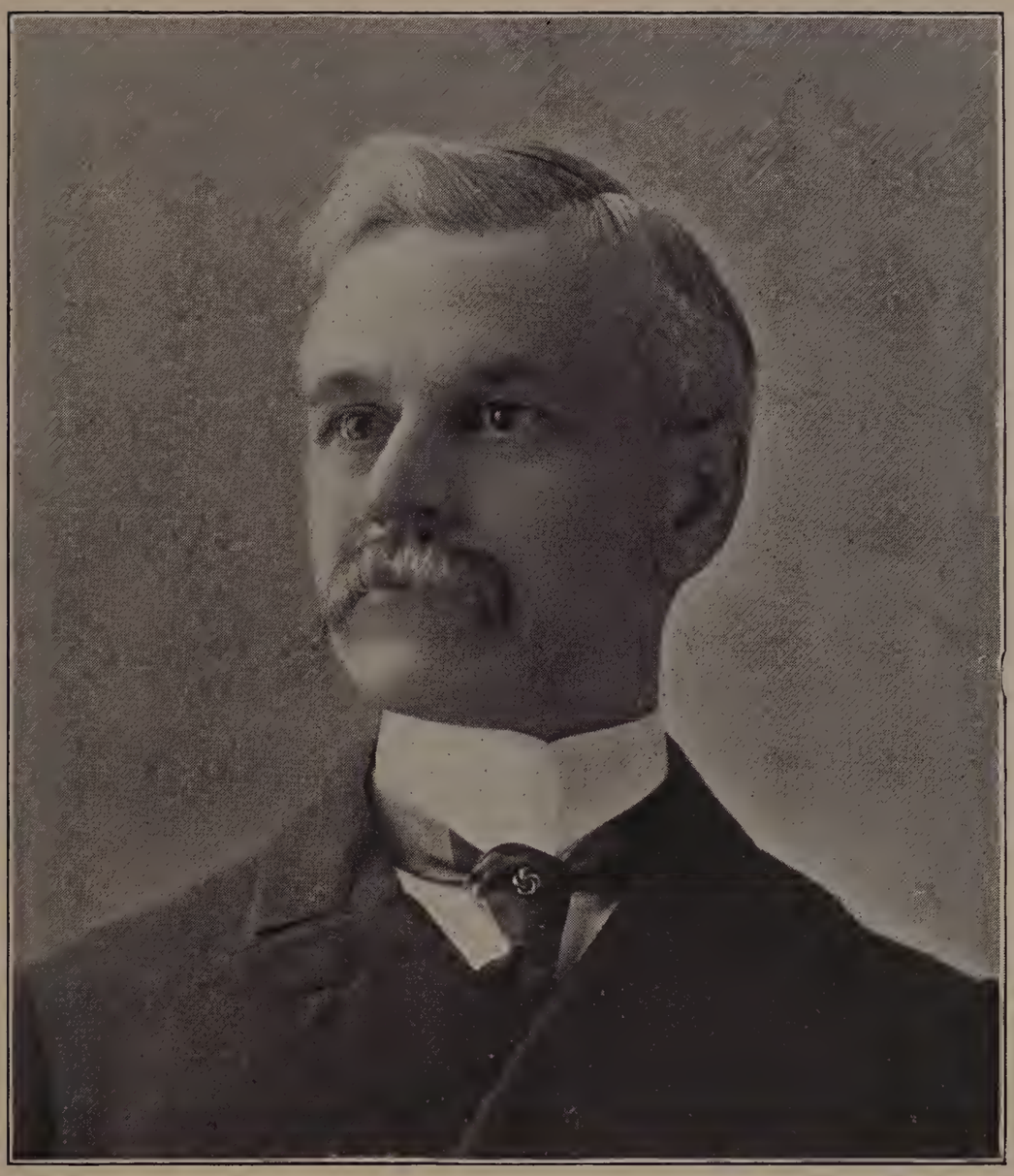

HERBERT W. LULL.

Eleventh Principal, 1880-90.

making; married Frank P. McDermott, shoemaker, at Milford, Sept. 13, 1893; two daughters, only one living; present residence, North Abington.

Mary G. Burns.—Has lived at home since graduation, and has been employed in the local shoe factories.

Lettie M. Burrell.—Lived at home, and was employed in a local box factory; married William E. Cooke, machinist, April 24, 1893; two children, both living; present residence, Dorchester.

Lizzie D. Clark.—Was a newspaper compositor until her marriage Sept. 17, 1884, to G. H. Libbey; two children, Evelyn C. and Lester B., both living; still resides at Milford.

Harry A. Coburn.—Was with a leather firm in Boston, and later with a wholesale boot and shoe house there; is now living in Boston.

William J. Cochran.—Attended Harvard Medical school, locating at Natick, where he is still practising medicine; married Ellen O'Callaghan at Bangor about 1892; three children, all living.

John A. Conlin.—Lived at home and was engaged at the local granite quarries; was engaged in a straw factory in New York state, and is now in the same line in Cleveland, Ohio; is married; no children.

Annie A. T. Conroy.—Taught in the local schools almost continuously after graduation, until her marriage to Edward R. McManus, Nov. 30, 1899; present residence Taunton.

George C. Dean.—Attended Amherst college and a Boston law school; secured a position in the pension office at Washington, where he is still engaged; is married and has two or more children.

Mary A. Donlon.—Has lived at home, and has been employed in the local straw factories.

Agnes L. Egan.—Has always lived at home here, and has been engaged in a local straw factory.

Thomas R. Egan.—Worked in a local factory; at last reports was in New York in the employ of a social club.

Martin B. Foley.—Lived in Milford, and was engaged in the meat business; is now salesman in a wholesale beef house at New Bedford; is not married.

Dennis P. Flynn.—Has lived in Milford, and has been employed in the shoe factories; is now a machinist; not married.

George N. Goddard.—Attended Amherst college; removed to Terryville, Conn., and was principal of the high school at Plymouth, Conn.; attended National university law school and is now practising law in Boston; was for a time examiner in the United states patent office at Washington; married Emily G. Northam at Portland, Conn., Nov. 15, 1893; one daughter, Martha R. N., still living.

Mary A. J. Gorman.—Was for a time employed in the local factories; married John F. Walpole at Milford, Oct. 14, 1886; three children, Eva M., John F., and William H., all living; still resides at Milford.

Maggie F. Hannon.—Has lived at home, and has been employed in a local straw factory.

Annie L. Harris.—Is a compositor in the Gazette office, and has always lived at home since graduating.

Lewis J. Johnson.—Attended Harvard college, and studied abroad in several educational institutions; for two years was engineering in Chicago; is now assistant professor of civil engineering at the Lawrence Scientific school connected with Harvard college; married Grace A. Fitch at Evanston, Ill, June 27, 1893; one son, Jerome A., still living; resides at Cambridge.

Mary T. Kirby.—Taught in the local schools until her marriage Jan. 17, 1895, to Michael H. Sullivan; two children, both living; present residence, Milford.

John T. McLoughlin.—Still a resident of Milford, and unmarried; was employed in a shoe factory, and later as a clerk in a clothing store; has been town clerk for several years, which position he now holds, and has served on the School Board, and as representative to the General Court from this district.

Mary V. L. Moriarty.—Went West and taught at Lyons, Neb, and in the public schools of Omaha for 10 years; married John C. Duggan at South Omaha, June 15, 1898; one daughter, Mary M., still living; present residence, Goodwin, Neb.

Frank A. Morrill.—Was town librarian for a time; attended Eastman Business college at Poughkeepsie, N. Y.; was employed in the Home National bank, Milford, and the North National bank, Boston, and later was receiving teller at the Bank of Redemption, Boston; was cashier of the Hopkinton National bank six years, also town clerk; is now in the real estate and insurance business, with offices at Boston and Norwood; married Margaret Van Hovenberg at Eau Claire, Wis., July 8, 1891; no children; present residence, Norwood.

Aaron C. Thayer.—Attended Harvard college and law school; went to New York, where he is now practising law, and resides at Brooklyn; is not married.

Alice N. Vant.—Graduated from Wellesley college; taught in a private school at Boston; married Prof. A. J. George of Brookline, July 11, 1888; one son, Robert H., still living; present residence, Brookline.

TWO YEARS' COURSE.

Gertrude A. Ball.—Lived at home until her marriage May 23, 1888, to Orrin R. Fox of Natick; three children, all living; present residence, West Derry, N. H.

John F. Coyne.—Was employed at Hopedale for a short time; died Nov. 22, 1884.

Jerry F. Fitzpatrick.—Has lived at South Milford, and Milford, his present residence, and has been employed at the Hopedale machine works; is not married.

Julia Flynn.—Has always lived at home with her parents in Milford.

Lena A. Hawkins.—Lived at home until her marriage to J. Irving Harris, May 18, 1887; no children; husband died Dec. 2, 1891; lived for a time in New York; married Dr. Chester Baker at Hyannis, in the spring of 1900; no children; present residence, Hyannis.

John W. Keelon.—Has remained in Milford, employed in the local shoe factories, and is now a fruit and produce dealer; married Maria O'Brien at Milford, April 7, 1901.

Thomas F. Manning.—Has been and is still, a clerk in a local dry goods store. Served as trustee of the town library five years, and has been town auditor for the past three years.

Peter M. McBride.—Took an additional two years' course, completing the full school course of four years, graduating with the class of '85, with which his record may be found.

Michael F. Moran.—Resided for a time at Milford, was employed in the local shoe factories; is now a department foreman in a North Abington shoe factory; is not married.

Dennis E. Shea.—Was employed in the local shoe factories, and as a clerk in a furniture house; is now in the market business here; married Martha M. Egan at Milford, June 29, 1899; no children.

Dennis J. Sullivan.—Employed in the local shoe factories, and is now baggage master at the Boston & Albany railroad station here; is not married.

Cora I. Taft.—Lived at Milford and Upton, engaged in the straw factories; married Charles H. Trott at Milford, Sept. 6, 1893; two children, Lawrence T. and Helen, both living; has since resided in Westford, Lowell and Dorchester, her present residence.

Walter A. Vant.—Was for a time in the retail oil business, and later employed in a local laundry; has also been engaged in electrical work in Boston, and is now employed in a local shoe factory; married Mabel Taft, Nov. 26, 1890; no children.

CLASS OF '84.

Delia E. Burke.—Lived for a time in Milford; went to Worcester and thence to Boston, where she was employed as saleswoman in a dry goods house; married Thomas J. Collins, merchant, at Milford, Oct. 10, 1896; two children, Dorothy and Edmund, both living; present residence, Jamaica Plain.

Grace G. Carpenter.—Was clerk for a time in a local

trimmings store; married John A. Waterman, clothier, of Franklin, Oct. 4, 1886; two children, Grace C. and Charlotte J., both living; has resided at Franklin, Allston, and Milford, her present residence.

Alexander L. Cochran.—Graduated from the New York College of Pharmacy, and is in the drug business in New York; is not married.

Grace E. Cooke.—Was a teacher of music for a time; married Elmer E. Harris of Millbury, June 29, 1887; one daughter, Amy, still living; present residence, Worcester.

Adaline C. Clark.—Was a compositor in a local newspaper office, and later bookkeeper for a box manufacturing firm here; conducted a boarding house for several years, and is now a compositor, with residence at South Framingham.

M. Henry Connors.—Was employed in the shoe factories, and later as a clerk in a local clothing store; is now a salesman in New York; is not married.

Daniel T. Devine.—Was employed in a local shoe factory; was a trustee of the town library; attended Holy Cross college and is now at Grand seminary, Montreal; home address, Milford.

Patrick J. Donohoe.—Was clerk in a local drug store, and later in the drug business for himself; married Margaretta J. McCoy of Westboro, June 3, 1891; three children, Helen M., James and Margaret A., all living; is now New England manager for a chemical firm of Cincinnati, Ohio; and resides at Westboro.

Charlotte T. Field.—Lived at home with her parents after graduating until her marriage to Frederick A. Shepard, July 22, 1891; one son, Howell F., still living; has resided at New York and Wrentham, her present residence.

S. Ernest Fletcher.—Was employed in the local factories; graduated from Boston university medical school in June, 1891, and practised for a time in Milford; is now located at Chicopee; married Alice W. Sutcliffe at Monson, Jan. 26, 1892; two children, Carolyn and Kenneth S., both living; has been chairman of Board of Health four years.

Lucy E. Gilfoyle.—Taught for a time at Spencer, and is now teaching in the local schools.

Nellie F. Gorman.—Taught for a time in the local schools, and is now living at her home here.

Alcista A. Howard.—Attended Abbot academy, Andover, and Boston university; was substitute teacher for a short time in the local schools; married Prof. John E. Bucher, now of Brown university, Sept. 9, 1896; no children; has resided at Kingston, R. I., with present residence at Providence.

William A. Hussey.—Was clerk in the local banks, and in the Bank of Redemption, Boston; is now with the Home National bank here; married Emeline Hancock, Oct. 3, 1893; three sons, Warren H., Roland D., and Luther W., all living.

Maude L. Johnson.—Has resided here and in Boston, with present residence at Hotel Margaret, Brooklyn, N. Y.; spent a year or two in travel abroad.

Michael J. Kelley.—Was employed in a local furniture house, and is now proprietor of a fruit and confectionery store here; is not married.

Otis W. Krum.—Attended Eastman business college, Poughkeepsie, N. Y.; is a draughtsman, and was employed in the office of a local quarrying firm; married Carrie B. Pedrick Sept. 17, 1889; two children, Robert P. and Zelma E., both living; present residence, Worcester.

Edward J. Larkin.—Has been employed in the shoe factories at Milford, Brockton, and Hopkinton; married Mary Turner, Sept. 12, 1896; two sons, George and Francis, both living; resides at Milford.

Elizabeth A. Madden.—Taught in the local schools until her marriage June 27, 1900, to John F. Jackson, machinist; present residence, Milford.

Mary C. McCormick.—Has lived at home here and at East Weymouth; has been employed in a shoe factory, and is now living at home here.

Louis K. Phillips.—Was employed in a local straw factory, and is now a mail clerk on the Boston & Albany railroad, with residence at Natick; is married; one child.

William E. Staples.—Was a clerk in a local hardware store, and is now engaged in that business for himself here; is not married.

Annie C. Sumner.—Attended Bradford academy, and has since lived at home here with her parents.

John F. Tobin.—Has resided here since graduation, and is now one of the proprietors of Hotel Willian; is not married.

Lizzie F. Toomey.—Taught in the local schools until her death, Sept. 28, 1886.

Walter L. Tougas.—Was employed at his father's die factory, later as bookkeeper, and is now an insurance solicitor, with residence at Dorchester; married S. Ellie Reed at East Hartford, Conn., Aug. 17, 1893; three children, Charlotte J., Sarah K., and Helen L., all living.

Mary E. Traversee.—Attended Wellesley college; was a substitute teacher in the local schools; removed to Denver, Col., and taught there for a time; married Marcus J. Patterson at Denver, July 8, 1890; four children, Mark S., Clarence A., Stanley, and Jennie E., all living.

Ellen M. Waters.—Has taught and is still teaching in the local schools.

William J. Welch.—Has been employed in the local shoe factories, and for a time in a newspaper office here; graduated from the Boston dental college, and is now practising dentistry in Milford; is a member of the School Committee; is not married.

Maude L. Wilkinson.—Married Albert S. Bassett, drug clerk, at Milford, Oct. 3, 1887; no children; was bookkeeper in a local straw factory; has resided at Natick, Marlboro and Hull, her present residence.

TWO YEARS' COURSE.

Ida M. Bradley.—Was clerk in the office of a local shoe factory; married Fred Waterman, machinist, at Hopedale, Feb. 12, 1890; no children; present residence, Worcester.

John N. Cahill.—Was clerk in a local dry goods store,

and is now a brick manufacturer at Montague City, Mass.; married Mary Carroll; three children, Bessie, Frank and Fred, all living.

Caroline L. Carr.—Attended Framingham Normal school and taught at Dedham; married John Lawson, engineer, Nov. 18, 1887; two children, Owen and Andrew, both living; still resides at Milford.

Robert E. I. Ellsbree.—Commenced to learn the printers' trade, but was compelled to give it up on account of failing health; died April 29, 1885.

S. Leora Fairbanks.—Married Amasa L. Smith at Milford, Oct. 12, 1886; one son, Mark S., still living; present residence, Providence, R. I.

Fannie D. Richardson.—Was employed in a local straw factory until her death, April 1, 1896.

Walter A. Severance.—Was a clerk in a local grocery store; has lived at Auburn, R. I., Milford, Springfield and Dover, N. H., his present residence; married Emma Staples in Milford, March 21, 1893; one daughter, Bessie M., still living; enlisted in Co. F, 12th New York regiment, for the Spanish war, and was discharged for disability.

William F. Sherborne.—Was railroad station agent and telegraph operator at Boston; married Lizzie Rich of Dorchester, Nov. 12, 1888; one daughter, Marion H.; was employed in a grocery store at Dorchester, and later in his father's express business here; is now mail carrier in the local postal service.

Mabel E. Taft.—Was employed in a local needle factory; married Walter A. Vant at Milford, Nov. 26, 1890; no children; still living at Milford.

Mary E. Taft.—Was employed in the local straw factories; married William H. Trevett, Dec. 24, 1887; three children, Harold T., Earle H., and Vera M., the first named not living; present residence, Milford.

John B. Tracey.—Went to Taunton, and later to Europe; was employed at the railroad station at Taunton; has resided in Florida and at Washington; graduated from Boston Uni-

versity law school, and is now practising law at Taunton; married Florence A. Baker at Raynham, June 11, 1899; no children.

CLASS OF '85.

Horace A. Brown.—Was employed in a local shoe factory and in a fancy goods store; is now teller in a local bank; married Edith M. Stowe at Caryville, his present residence, Sept. 8, 1897; no children; was town auditor of Milford and is a member of the Bellingham School Board.

Agnes M. Burke.—Attended the Institute of Phonography at Providence, R. I.; was for a time employed in a local newspaper office, and later was a clerk in the post-office here; afterwards was a bookkeeper in Woonsocket, and is now similarly engaged in Charlestown.

Alice I. Burrell.—Lived at home until her marriage, July 20, 1886, to William H. Dunton of Milford; three children, Bertha and Beatrice, twins, and Ruth Irene, all living; present residence, Worcester.

Nellie M. Coneley.—Attended Framingham Normal school, and has since taught and is still teaching in the local schools.

Mary F. Connolly.—Was employed in the local shoe factories; has resided at Brockton, Quincy and Haverhill, and is now at home in Milford.

Harry P. Crosby.—Attended Worcester Technical school; is in the employ of the General Electric Co., at Lynn; married Nettie Cummings at Lynn in 1893; one son, still living.

Frank L. Fales.—Attended Harvard college, completing the four years' course in three years; also a polytechnic school in Zurich, Switzerland, and the Lawrence Scientific school of Harvard university; was civil engineer for five years at the experiment station of the State Board of Health at Lawrence; four years with the Metropolitan water works, and now with the water works at Cincinnati; is not married.

Caroline M. Field.—Attended Wellesley College and Art school; is now assistant teacher in the Milford high school.

John A. Finnigan.—Is still a resident of Milford, and has been employed in a local shoe factory.

Inez L. Gay.—Attended Framingham Normal school and taught for a year in the local schools; took a special course at Wellesley college, and for the past nine years has been first assistant in the high school at Thompsonville, Conn.

Winona L. Hale.—Lived at home here until her marriage to Clarence E. Jones of Quincy, Jan. 15, 1891; four children, Linus, Bartlett, Clarence and Ada; last named not living; present residence, Milford.

Robert C. Hussey.—Was engaged in the manufacture of builders' finish, and is now a pattern maker; married Laura B. Mader, June 24, 1891; two children, Marion L. and Francis W., both living; present residence, Milford.

John F. Igoe.—Resided in Milford and was employed at his father's bottling works; died Feb. 25, 1894.

Peter M. McBride.—Was employed in a local straw factory; is now superintendent in a Providence rubber factory; is not married.

Theresa A. McCarten.—Was a clerk in a local dry goods store; possessed of considerable dramatic talent, she spent several years on the stage with marked success; married Patrick H. Buckley, grocer, at Natick, Sept. 27, 1899; one son, Robert, still living; present residence, Natick.

Maggie L. Minon.—Attended Framingham Normal school, and taught in the local schools until her marriage in 1891 to John Kennedy; five children, Margaret, Raymond, Francis, Donald and Eva, all but Margaret living; present residence, Hopkinton.

Clarence H. Morgan.—Kept books for his father until his death Jan. 25, 1893.

John J. O'Sullivan.—Went to Harvard college, but was unable to complete the course on account of physical disability; was for a time in the brokerage business in Boston, and is now farming at South Milford; is not married.

Isabella H. Ross.—Has continued to live at Hopedale, where she is employed in the temple shop of the Draper Co.

Harriet A. Smith.—Attended Framingham Normal school, and taught two years in the local schools; was traveling saleswoman for a New York publishing house, with residence at Nevada, Missouri; attended New England hospital training school and went to Porto Rico as a hospital nurse; is now living at 172 West Brookline street, Boston.

Essie C. Thayer.—Attended Wellesley college, and is still living at her home in Milford.

William O. Thayer.—Learned the printer's trade at the Gazette office, of which he is now foreman.

Kate F. Tully.—Has resided in Milford and has taught in the local schools for the past 12 years.

Anna M. Walker.—Attended Framingham Normal school, and taught in the Hopedale schools; is now employed in the office of Mt. Auburn cemetery, Cambridge.

Mabel Waterman.—Lived at home with her parents here, until their removal to Franklin, where she now resides, and is employed in her father's laundry.

Minnie Waterman.—Was clerk in a local store, and later employed in a box factory here; removed to Franklin, her present residence, where she is bookkeeper in her father's laundry.

Maria P. Westcott.—Attended Mt. Holyoke seminary, South Hadley, and is now living at home with her father in Hopedale.

TWO YEARS' COURSE.

M. Harris Avery.—Learned the printing business in local offices; was employed for a time in Boston, and is now running an office of his own here; married Nellie L. Williams June 5, 1894; one son, Chester O., still living.

William F. Burke.—Learned the printer's trade, and was employed for some time in a local office; was later employed in Providence and Boston, and his present residence is Milford.

John H. Conniff.—Was engaged at boot and shoe making for a time, and is now a grocer and provision dealer here.

William Gaffney.—Was engaged as a grocery clerk at Hopedale, and later employed in the screw shop there; is now clerk for a local grocer and resides at Hopedale.

Clara A. Johnson.—Lived at home until her death, Jan. 27, 1889.

Elbridge P. Jones.—Was employed at Hopedale for a time; went to Boston and was engaged with a jobbing hat house, and is now a commercial traveler with a wholesale clothing firm in that city; married Lillian M. Dowse at Boston, April 16, 1895; no children; present residence, Newton Highlands.

Aaron H. Mayhew.—Is a clerk in a local bank; married Grace P. Field, Nov. 6, 1890; no children; has always lived in Milford.

Edward J. O'Connor.—Is still living at Milford; was employed in one of the local shoe factories; later a street railway conductor, and is now agent for a publishing house; resides in Milford.

Bertha M. Pratt.—Was employed for a time in a local box factory; removed to Worcester, where she still resides; married Lockwood Demings, cabinet worker, in 1895; one son, Lindsey, still living.

Ida L. Reynolds.—Was engaged as a clerk in a music store, and later in a local straw factory; married George H. Fuller, Oct. 8, 1889; two daughters, Irene M. and Esther M., both living; resides in Milford.

Charles R. Saunders.—Went to Worcester and learned the plumber's trade; fell from a building upon which he was at work there, receiving injuries from which he died Dec. 25, 1888.

Emily I. Spindel.—Was a clerk in the local stores, and employed in the straw works at Medfield; removed to Boston; married Arthur R. C. Drake at Taunton, Dec. 25, 1890; two children, Arthur S. and Eva W., both living; has resided in Boston and vicinity; present residence, Waterbury, Conn.

Leora M. Taft.—Has resided at her home here and at West Upton, where she was employed in the straw works; for

the past four years has been a bookkeeper and resides at Dorchester.

CLASS OF '86.

Charles P. Barnard.—Has been employed since graduating in a local clothing store.

J. Samuel Blunt.—Attended Harvard college; was for a time engaged on the Boston Traveller; was connected with a Boston engraving firm at the time of his death, Nov. 6, 1892.

Mary B. Bradbury.—Attended Bridgewater Normal school; taught for a time at Brookfield, and was employed at the Framingham straw works; is now superintendent of a temporary asylum at Dedham.

Florence V. Clark.—Was employed in a local straw factory; married Edwin F. Lilley Jan. 15, 1895; three daughters, Ruth L., Dorothy E. and Eleanor C., all living; present residence, Milford.

William G. Clifford.—Was employed in a shoe factory here; developed his natural musical talent, and is an excellent performer on various instruments; is now organist and director of the choir of St. Patrick's church, Brockton, and is a teacher of the piano; married Elizabeth A. Parkinson at Milford June 30, 1897; one child, still living.

William J. Cook.—Went west and was employed for a time in a brass foundry in Chicago and St. Louis; went to Alexandria, Dakota, where he was engaged at farming; has since been engaged as a brass worker in Boston and Brookline. [No information received since last report.]

Mary P. Cox.—Was a clerk in the office of a local shoe factory; married Charles E. Longfellow at Milford Oct. 25, 1892; no children; has resided in Milford, Hopedale, and Boston, her present residence.

Effie J. Craige.—Attended Framingham Normal school; has been engaged as clerk and bookkeeper, her present occupation, with residence at Hopedale.

Joseph D. Cronan.—Was employed in a shoe store here, and is now in the real estate business in New York; married Emma G. Shaughnessy June 26, 1899; no children.

Lilla H. Dennett.—Lived at home at Hopedale; married Fred A. Whitmore at Hopedale, Jan. 1, 1889; no children; present residence, Dover, N. H.

Maude Dickinson.—Attended a preparatory school previous to entering Wellesley college, where ill health prevented the completion of the four years' course; lived at Milford until the death of her father; married E. Snow, jr.; one daughter, Maude D.; present residence, Scituate.

Frank P. Dillon.—Is still living in Milford, and is a contractor and builder, in company with his brother; they have just completed the present handsome granite high school building; married Margaret T. Moran at Marlboro, Oct. 25, 1891; three children, Patrice, Frank and Wilfred, only the first two living.

Martha M. Egan.—Was engaged as a clerk in a dry goods store; married Dennis E. Shea June 29, 1899; no children; resides at Milford.

Irving H. Fairbanks.—Was in the provision business at Orange, and later in Hopedale, and is now in the same line, with residence at East Everett; has also lived at Marlboro, and at Cliftondale, where he married Eva B. Macey, June 16, 1896.

Willard L. Fales.—Attended Harvard college one year; spent two years at Pasadena, Cal., engaged in civil engineering; was in Europe some time, and later at Denver, Colo.; married Linda I. Lapham of Sedalia, Colo., June 17, 1891; three children, Lewis A., Helen D., and Edith, the first named not living; is now located at Los Angeles, Cal.

Grace P. Field.—Lived at home with her parents here until her marriage, Nov. 6, 1890, to Aaron H. Mayhew; no children; still living at Milford.

Joseph M. Gilfoyle.—Attended the Boston Art school; also an art school in Paris; has resided at several points south and west, and is now in a railroad office at Leadville, Colo.

Mabel L. Godfrey.—Attended Wellesley college, and taught in a high school at Washington, D. C.; married Dr. Lyman B. Swormstedt, Oct. 4, 1893, and has since resided in Washington; one daughter, Helen L.

Jessie E. Grow.—Was for a time a teacher of dancing, and also a bookkeeper for her father; married Harry L. Welch, superintendent of iron foundry, March 12, 1895; one son, William Grow; still resides at Milford.

Lilla F. Hayward.—Taught for a time in local schools; married Edgar Smith of Cambridgeport, Dec. 24, 1888; attended Monroe College of Oratory; resided at Boston and Cambridge, where she died Nov. 4, 1891, three weeks after the death of her husband.

Abbie E. Holmes.—Taught temporarily in a local school; married I. W. Ward, machinist, at Milford, July 8, 1890; two children, Herbert Ellwood and Ralph Holmes, both living; still living at Milford.

Lottie A. Jones.—Attended Emerson College of Oratory, Boston; was teacher of elocution at Lawrence academy, Groton, and Brewster academy, Wolfboro, N. H.; gives private instruction in Boston, besides filling with excellent satisfaction frequent engagements as a reader; home address, Milford.

Florence E. Leonard.—Attended Wellesley college; taught in an academy at Dover, Maine, and is now teaching at Willimantic, Conn.

William R. Luby.—Was a clerk in a local dry goods store, and is now a cloak buyer with a Taunton dry goods firm.

Abbie I. Madden.—Attended Framingham Normal school; was bookkeeper in a local grocery store; married William J. Shea, grocer, June 27, 1894; two children, both living; resides at Milford.

Ernest F. Norcross.—Was employed for a time in the Hopedale machine works; graduated from the Boston University medical school; is now practising medicine at Dorchester; married Louisa Wilson, about 1895; one daughter, Eleanor, still living.

Jerry O'Neil.—Attended Holy Cross college; has since been a clerk in a grocery store here, and is now in the same business for himself.

S. Ellen Reed.—Resided at Milford with relatives until her marriage, Aug. 17, 1893, to Walter L. Tougas; three chil-

dren, Charlotte J., Sarah K., and Helen L., all living; present residence, Dorchester.

Cora L. Snell.—Taught in the local schools a short time, and later kept books in her father's market; married Horace E. Whitney, May 22, 1890; two children, Jessie H. and Harold S., both living; still living at Milford.

Harry C. Tilden.—Attended Eastman Business college, Poughkeepsie, N. Y.; was for a time engaged in a local newspaper office, and later has been engaged as express agent and bookkeeper; was assessor for one year; married Grace L. Blood June 2, 1892; no children; still living at Milford.

Carrie L. Tobin.—Has always lived at her home here with her parents.

Napoleon E. Tougas.—Was employed at the machine works at Hopedale; married Nellie Nichols, March 27, 1889; three children, Louis N., Winifred and Olive G., all living; removed to Worcester, and later to Dorchester, his present residence; is now engaged as an insurance solicitor.

Frank T. Westcott.—Graduated from Brown university and the Massachusetts Institute of Technology at Boston; is a civil engineer, and has resided at Central Falls, R. I., and North Attleboro, his present residence; married Elizabeth Tourtelotte of Central Falls, May 31, 1894; one daughter, Cynthia, still living.

CLASS OF '87.

Fred J. Aylward.—Was a clerk in the office of the West End Street Railway Co., Boston; is at present unemployed; married Margaret Bassity Dec. 31, 1900; present residence, Boston.

Elizabeth B. Barns.—Attended Friends' school at Providence and Vassar college; taught for a time, and is now at home in Milford.

Grace J. Claflin.—Has lived at home with her parents here, with the exception of a brief period in which the family resided at Brooklyn, N. Y.; present residence, Milford.

Elizabeth F. Donnelly.—Has lived at Milford and is a bookkeeper in a local shoe factory.

Grace W. Eastman.—Is still living at home with her mother here.

Emily L. Eldridge.—Graduated from Wellesley college in 1891; taught school for a time, and is now living at home in Milford.

Lydia F. Gould.—Attended Framingham Normal school; taught in Milford, Maynard, and Unionville; died June 30, 1895.

Sarah M. Gorman.—Is still living at Milford, and is a teacher in the local schools.

Emeline Hancock.—Was a compositor in a local newspaper office; married William A. Hussey at Waltham, Oct. 3, 1893; three children, Warren H., Roland D., and Luther W., all living; present residence, Milford.

Amelia C. Harris.—Attended Lasell seminary, Auburndale, and is now at home with her parents here.

Lilian F. Hill.—Kept books in a local factory; went to Boston, and is a stenographer for an electrical firm; resided at South Framingham and Dorchester.

Mary A. Howe.—Has lived at Milford, Westboro, and Troy, N. Y., employed in the straw works; took a course at the Massachusetts homeopathic hospital, and was later engaged as a nurse; married Charles Hutchins, granite cutter, Sept. 5, 1900; resides in Milford.

Francis J. Moriarty.—Was clerk in a clothing store; went west and taught school, and is now a bank cashier at South Omaha, Neb.; married Margaret J. Rush at Omaha, Sept. 23, 1893; no children.

Walter Parkhurst.—Has lived at Milford, Worcester, and Boston, and is now engaged as an architect at the latter place; married Sarah F. Crossman April 28, 1897; no children; resides at Roxbury.

William W. Phipps.—Removed to Auburndale, and later to Newtonville; was employed in a Boston carpet house, and is now traveling salesman for a New York firm; married Marie R. Fein Feb. 22, 1897; no children; present residence, 74 Westland avenue, Boston.

Edward F. Rogers.—Was clerk in a local drug store, and is now with a wholesale drug house in Boston; married; no children; resides at 20 Fenelon street, Dorchester.

Mary E. Whitney.—Taught in the local schools until her marriage June 15, 1897, to Thomas F. Bowker of Newark, N. J., where she now resides; no children.

CLASS OF '88.

Minnie F. Bicknell.—Lived at South Milford after graduating; married George E. Thayer, Feb. 12, 1890; three children, Grace W., Doris B., and Hilda M., all living; still living at South Milford.

Grace L. Blood.—Was employed as clerk in a dry goods store, and in a local straw factory; married Harry C. Tilden, bookkeeper, June 2, 1892; no children; still resides at Milford.

Nellie Brown.—Attended Smith college, Northampton, one year, and Woman's Medical college at Philadelphia; married Harry S. Clark, painter, Sept. 23, 1895; two children, Herbert S., and Mabel L., both living; present residence, Milford.

Olie L. Brown.—Was bookkeeper in a local store for a time; studied short-hand and type-writing, and is now secretary to general manager of General Electric Co., Boston; resides at Allston.

Harriot M. Coburn.—Was for a time at Wellesley college; is now living with her father here.

Grace J. Crosby.—Lived at home with her parents, at Milford and Malden; married George A. Sargent, machinist, June 6, 1894; two sons, Howard C., and Joseph W., both living; present residence, Malden.

Harold E. Fales.—Was for a short time a pupil at the Massachusetts Institute of Technology, and later a clerk in a local shoe factory; graduated from Boston University law school, and is now practising law in Boston; married Charlotte A. Raitt, Nov. 17, 1897; no children; present residence, Norwood.

Etta M. Green.—Lived at home until her marriage to Fred A. Bishop, Dec. 12, 1888; two daughters, Cora E., and Olive E., both living; husband died April 13, 1898; present residence, Milford.

Florence E. Hale.—Resided at home here with her parents until her marriage Sept. 21, 1893, to Edward N. Tarbell, clerk in bicycle works at Hartford; two children, Lucius H. and Margaret E., both living; resides at Hartford, Conn.

Patrick J. Keelon.—Was employed for a time in the Hopedale machine works; also as clerk in a shoe store; died Oct. 8, 1891.

Patrick J. Lawless.—Was for a time employed in the Hopedale machine works; is now clerk in a local drug store.

Susie T. Miller.—Attended Framingham Normal school; is teaching school at Somerset.

Lydia A. Roberts.—Lived at home with her parents here and in Roxbury; studied piano and organ at New England Conservatory of Music, and took vocal instruction for three years; married George W. Brainard, real estate agent, Sept. 14, 1896; one son, Robert F.; present residence, Dorchester.

Josephine Thayer.—Attended Wellesley college and has since lived at home here.

Lillian E. Thompson.—Resided with her parents in Milford until her marriage to John S. M. Holley, traveling salesman, March 12, 1895; one daughter, Ruth, still living; present residence, South Framingham.

Philip L. Tirrell.—Is employed in the office of the Boston & Maine railroad at Boston, and resides at Somerville.

Mary E. Toohey.—Resides at Milford, was a clerk in a local dry goods store, and is now a teacher in the public schools.

CLASS OF '89.

Ethelwyn Blake.—Was for some time amanuensis for a local clergyman; is assistant librarian at the town library, and lives at home with her parents here.

Lillian A. Bradford.—Resided at home with her mother here until her marriage Oct. 11, 1894, to Paul Doane, marketman; one daughter, Mildred I., still living; resides at Milford.

John E. Burke.—Was employed in one of the straw factories here; is now an agent; has lived in New York, and is now living in Milford.

John J. Casey.—Attended the Massachusetts College of Pharmacy, and was clerk in a local drug store; died Sept. 27, 1894.

H. Theo Clark.—Lived at her home here with her parents until her marriage Dec. 28, 1892, to Horace R. Church, draughtsman; three children, Dorothy H., Raymond C., and Henry R.; Dorothy not living; present residence, Milford.

Clara F. Conely.—Lives at her home here, and is employed in a local straw factory.

Agnes T. Connolly.—Is employed as milliner in one of the straw factories here, living at home.

James E. Fitzgerald.—Was a clerk in a local drug store; died Aug. 14, 1890.

Eliza A. Flaherty.—Was substitute teacher for a year in the local schools, and attended Framingham Normal school; has resided at Hawley, and Spearfish, South Dakota; married M. Marcus Moran, June 21, 1900; present residence, Milford.

Nellie A. Goldsmith.—Learned stenography, and has been employed in that occupation in Boston; resides at Milford.

Frederick A. Gould.—Is employed in a local hardware store as a plumber; married Cora Belle Hall at Quincy, Oct. 18, 1900.

Lulu E. Haskins.—Was for a time engaged as a clerk in the office of a local shoe factory; married Irving E. Jones, cabinet worker, Oct. 11, 1899; one son, Paul E., still living; resides at Milford.

Richard P. Hoey.—Still lives at Milford, and is now an electric car conductor; married Olive Agnes Ryan, June 19, 1901.

Patrick J. Martin.—Was employed as a clerk in a local dry goods store, and was a stenographer; attended Holy Cross college, and St. Mary's university, Baltimore, fitting for the priesthood; is connected with St. Joseph's hospital at Providence.

Mabel L. Mayhew.—Resided at home with her parents here until her marriage Nov. 8, 1893, to Fred A. Wood, treasurer of Hopkinton Savings bank; one son, Joseph Mayhew; resides at Hopkinton.

J. Lester Morgan.—Lives at home; attended Massachusetts College of Pharmacy, and is now engaged in his father's drug store here.

Thomas J. Murphy.—Attended Holy Cross college; taught for a time in the local schools; is now a salesman, with residence here.

Hartwell B. Spaulding.—Took a special course at Harvard college; was in the straw business with his father here, later at Upton; was a salesman, and resided at Winter Hill; is now assistant superintendent of a straw factory at Amherst, Mass.; married Anna T. Whitney, Dec. 4, 1894; one son, Almon W., still living.

Mabelle A. Tarbell.—Lives with her mother here, and was employed in the offices of local shoe and straw factories; is now a clerk in the local post-office.

Sadie F. Toomey.—Lives at home with her parents here; has been a stenographer, and is now a clerk in her father's shoe store.

Lottie M. Waterman.—Attended Dean academy at Franklin one year; was for a time clerk in a local dry goods store; removed with her parents to Franklin, and is engaged in her father's laundry there.

A. Louise Whitney.—Lives at home; has been a clerk in the office of the town treasurer, and is now bookkeeper with a local furniture house.

Florence E. Whitney.—Lived at home with her parents here; married George E. Austin, barber, Oct. 10, 1892; three

daughters, Ruth E., Bertha and Hazel M., all living; has lived at Rutland, Vt., and now resides at Milford.

CLASS OF '90.

John J. Barry.—Was employed in one of the local shoe factories, and is now similarly engaged at Brockton.

Lena E. Bartlett.—Lived at her home at Braggville until her marriage March 28, 1894, to Harry W. Haven, carpenter; one son, still living; resides at Milford.

Lida R. Bates.—Was employed in a local millinery store; married Herbert W. Moore Nov. 15, 1899; still resides at Milford.

John A. Burke.—Has been a clerk in one of our drug stores since graduation and is still so employed.

Sallie S. Collins.—Was engaged in a millinery store in town; married Philip S. Kimball, machinist, April 27, 1893; two children, a son and daughter, both living; still resides at Milford.

Charles E. Congdon.—Attended Chauncy Hall school, Boston; is now a physician at Nashua, N. H.

Charles F. Egan.—Attended Boston School of Pharmacy; and is now in the drug business in Boston; married Emma G. Sullivan in 1899; two children, Frederick and Ruth, only the latter living.

John T. Gibbons.—Was clerk in a local drug store, and is now a machinist, working in Hopedale; married Grace I. Hewitt and has two children; resides in Milford.

Frank D. Holbrook.—Was employed in the fabric mill at Hopedale, and is now railway mail clerk; has lived at Southbridge, Hanover, N. H., and present residence, Milford.

William Cormick Lang.—Was employed in one of the shoe factories in town, and is now a shipping clerk at North Adams; married Rosa A. Trembley Feb. 26, 1900; one son, William, still living.

Rena A. Mathewson.—Living at home and is a clerk in her father's bakery.

Kate G. McDermott.—Attended Framingham Normal school, and is now a teacher in the local schools.

Emma L. Nickerson.—Removed to Somerville with her parents, and was employed in a newspaper office there; went to Dorchester, and is believed to have gone from there to New York.

Susan F. O'Sullivan.—Attended Framingham Normal school, and is now teaching in the local schools.

Edith F. Ross.—Reported to have gone to Maine after graduation, where she resided with her parents.

Bertha F. Shea.—Is still in Milford, living at her home here.

William M. Smith.—Attended Holy Cross college and entered the Jesuit novitiate at Woodstock, Md., where he died May 2, 1895.

Essie G. Wilber.—Lived at home here, and gave instruction on the piano; married George E. Fisher, traveling salesman, June 11, 1895; no children; present residence, Dorchester.

CLASS OF '91.

Bessie F. Bailey.—Married C. Fred Butterworth, bookkeeper, June 13, 1894; two children, Jeane and Helen, both living; resides at Milford.

Luella H. Ballou.—Was a stenographer for a time in Boston, and is now correspondence clerk in New York; residence, 410 St. Nicholas avenue.

Daniel W. Burns.—Is a cigar maker, and resides in Milford.

Matthew J. Carbary.—Is a provision dealer and resides in Milford.

John J. Conely.—Is employed in a local shoe factory, and lives at home here.

Frank J. Cooney.—Is a printer employed in a local newspaper office; married Elizabeth F. Flanagan, Sept. 7, 1898; no children.

John F. Cronan.—Has been a shoe clerk since graduation, and lives at home here.

Fred J. Egan.—Is a clerk in a local clothing store, still living in town.

Maurice J. Foley.—Has been a bookkeeper at Milford, Providence and Boston, where he is now so employed.

George E. Gilmore.—Is a bookkeeper and lives at home here.

Grace Godfrey.—Graduated from Wellesley college; took a diploma in domestic science at Pratt institute, Brooklyn, N. Y., and is now teaching that branch in the Holyoke high school.

Mary W. Haskins.—Has been a compositor in local newspaper offices, and is still so employed.

Patrick J. B. Hines.—Is private secretary to the superintendent of the eastern division of the Boston & Maine railroad, with residence at Boston.

Daniel J. Hogan.—Is a stone cutter; married Margaret E. Ross April 28, 1897; one daughter, Hannah, still living; still resides in Milford.

Bessie H. Johnson.—Graduated from Wellesley college in 1896, and has since lived at her home here.

Joseph P. Kehoe.—Learned the printing business and is now employed in a printing office in Worcester.

John C. Lynch.—Graduated from Holy Cross college and Boston University law school; is now practising law in Milford, and is a member of the school board.

Ada B. Macuen.—Is bookkeeper and manager of her father's ice business; married John K. Kelley, cigar maker, July 27, 1892; one child, not living; resides at Milford.

Nellie F. McDonough.—Is a milliner, and is now engaged in North Attleboro.

Clifford D. Montague.—Is a clerk in a local jewelry store.

Frank C. Morgan.—Attended Boston College of Pharmacy, and is now a clerk in his father's drug store.

Guy L. Noyes.—Attended University of Vermont and University of Michigan medical schools; was assistant physician of the North Michigan asylum, and is now assistant to a professor in the medical department of the University of Michigan at Ann Arbor.

Arthur E. Sheedy.—Attended Holy Cross college and St. Mary's seminary, Baltimore, where he was ordained to the priesthood in 1899; has since been located in Jersey City and Kingston, Ontario, his present residence.

E. Otis Thayer.—Graduated from Boston University law school, and is now practising law in Boston.

Lillian N. White.—Lived at home until her death May 8, 1894.

Edith C. Wires.—Studied music in Boston and still resides at her home here.

CLASS OF '92.

Jesse B. Barns.—Attended Haverford and Williams colleges and Boston university; is a civil engineer and was employed at Hopedale; is now located at Charles City, Iowa.

Ida S. Britton.—Conducts a stenography and typewriting business at Providence, R. I.

Charles F. Cahill.—Is a dry goods clerk and resides here.

Henry D. Carbary.—Learned printer's trade and is now a reporter on a local newspaper.

Robert Allen Cook.—Studied architecture here and abroad; has designed numerous prominent buildings, among them the present high school building; married Florence K. Moore, Oct. 10, 1898; one daughter, Marcia L., still living; resides at Milford.

Grace A. Fairbanks.—Lived at home until her death June 20, 1893.

Mary F. Gallagher.—Is a teacher in the local public schools.

Patrick J. Gilmore.—Is a salesman and has resided at Bridgeport, Conn., and New York, his present residence.

Katherine B. Hanley.—Is a stenographer for a mercantile firm at Waltham.

Irving C. Hill.—Still living in Milford; married Charlotte Kelly, April 13, 1895; one son, still living.

Fred P. Larkin.—Was clerk in a local grocery and now in a hardware store; married Rose E. Cullen May 15, 1897; one son, Joseph, still living; resides at Milford.

Patrick A. Manion.—Graduated from Holy Cross college and Grand seminary, Montreal; was ordained to the priesthood in 1899; is now in charge of a parish at Sheffield, Ill.

Mary H. McDermott.—Is a teacher in the local public schools.

Charles J. O'Brien.—Was a local tea merchant; traveled abroad for his health; died Nov. 15, 1899.

Harry H. O'Connor.—Is a bookkeeper, and has been employed in Boston; still resides in Milford.

William G. Pond.—Has been a post-office clerk, reporter and stenographer; graduated from Boston University law school, and is now practising law in Milford, where he is clerk of the district court.

Stephen H. Reynolds.—Is a clerk in a local news and variety store.

John J. Rogers.—Attended Boston college and St. Anselm's college and is now a student at Quebec seminary.

Francis H. Swift.—Attended St. Anselm's college, and Grand seminary, Montreal; is now at St. Mary's seminary, Baltimore, where he is studying for the priesthood.

Gertrude M. Taft.—Is a seamstress, and resides in Milford.

Daniel M. Tully.—Was a clerk in the local post-office; attended St. Mary's college, Montreal, and is now studying for the priesthood at the American college at Rome, Italy.

CLASS OF '93.

May B. Cheney.—Lived for a time in Milford, and is now employed in the office of a shoe factory in Brockton.

Agnes T. Conlin.—Was a proof reader; married John F. Lennon, compositor, Jan. 11, 1898; one son, James H., still living; resides at Pawtucket, R. I.

Annie C. Gates.—Graduated from Wellesley college and Boston Art school; has taught at Montclair, N. J., her present residence.

M. Bessie Gates.—Attended Wellesley college and Pratt institute, Brooklyn; taught school for a time, and has resided at Denver, Colo., and Duluth, Minn.; married Frank E. Congdon, electrician in telephone service, Sept. 10, 1899; one son, Richard G., still living; resides at Brooklyn, N. Y.

Katherine G. Gilmore.—Attended Bridgewater Normal school, and is now teaching in the local public schools.

Mary T. Haskell.—Was a bookkeeper in local business houses; married Harry E. Thomas, machinist, May 22, 1901; resides at Milford.

Alice P. Havner.—Was bookkeeper and stenographer in Boston, and is now employed in the office of a local shoe factory.

Ella M. Jewell.—Married C. Herbert Morse, plumber June 10, 1896; two sons, Lyle J., and Roy C., both living; has resided at St. Johnsbury, Vt., Boston, Newburyport and Haverhill, her present residence.

Clarence A. Jones.—Was for a time in a Boston music store; has been organist in local churches; is now a music teacher and organist at South Framingham; resides at Milford.

Anna M. J. Kehoe.—Attended Worcester Normal school, and is now teaching in Worcester.

Martin E. Kelley.—Attended the Massachusetts College of Pharmacy, and is now in the drug business at Waltham.

Alice G. Lanigan.—Has resided at Milford and Springfield; has been employed by a kindergarten supply house; present residence, Milford.

Edith L. C. Moriarty.—Lived at home since graduation.

Hattie M. Parkhurst.—Graduated from Wellesley college and taught in the public schools; died March 30, 1900.

Frank A. Thayer.—Was employed in a local newspaper office, and later in a leather house in Boston; died at Milford Aug. 25, 1895.

Grace Thomas.—Lived at home here until her removal with her parents to Taunton, her present residence; was a pupil of Professor Baermann and studied languages at Berlitz school, Boston; has been engaged as a music teacher.

Jeannette Trowbridge.—Attended Wellesley college a year; has lived at home, with present residence at South Framingham.

Cora M. Whitney.—Is an accomplished violinist and a teacher of that instrument; resides at home here.

Paul Williams.—Is a typewriter and lives at his home here.

Clarence H. Woodbury.—Died Aug. 2, 1893.

CLASS OF '94.

May G. Broderick.—Learned dressmaking, and is so engaged, living at her home here.

Blanche M. Burbank.—Lived at home for a time; was later employed in Boston and Worcester; married Edward W. Dodge, clerk, July 10, 1901; resides at Worcester.

Edward J. Burke.—Is a moulder, and is employed at Hopedale; married Annie Quigley, Feb. 19, 1901; resides at Milford.

Rosanna G. Casey.—Has been employed in a local shoe factory, and resides at her home here.

Jennie M. Daniels.—Married Albert C. Rhodes, machinist, June 22, 1897; died Nov. 2, 1898.

Margaret Davoren.—Graduated from Framingham Normal school, and is now teaching in the local schools.

Annie I. Fletcher.—Was employed in a local straw factory; married Albion H. French, teamster, Nov. 29, 1898; resides at Hopedale.

Edith M. Fletcher.—Was engaged as a stenographer; married Arthur Lamson, druggist, June 7, 1900; one son, Arthur L., still living; resides at Hopedale.

John A. Gorman.—Attended Boston University law school; was a clothing salesman, and later was in the advertising department of the National Magazine; is now an advertising specialist in Boston.

Helen S. Harris.—Graduated from Smith college, and has since lived at home here.

Sadie G. Kelley.—Is a stenographer, and resides at home here.

John A. McNamara.—Attended Holy Cross college, and Notre Dame university, Indiana; was ordained to the priesthood at Dunwoodie seminary, Yonkers, N. Y., in June, 1901, and has been temporarily assigned to a curacy at Flagstaff, Arizona.

Mary E. Middleton.—Graduated from Framingham Normal school, and is now teaching in the South Framingham schools.

Annie M. Quinn.—Has been and is a bookkeeper, and now resides at 509 Park avenue, Worcester.

Albert C. Rhodes.—Is a machinist; married Jennie M. Daniels, June 22, 1897; she died Nov. 2, 1898; married Florence E. Snow of Mendon June 27, 1900; present residence, Hopedale.

Frank A. Shea.—Attended Dartmouth college for a time; is now employed at Hopedale, and resides at Milford.

Frederick T. Smith.—Was foreman in the Hopedale works, and is now clerk in a local railroad office; is an excellent tenor vocalist, and has sung in several local church choirs.

John C. Sweeney.—Graduated from Boston college, and was a student at St. Mary's seminary, Baltimore, preparing for the priesthood at the time of his death, Nov. 1, 1900.

Mabel Whitney.—Attended Smith college, but health conditions prevented the completion of the course; has since lived at home with her parents here.

Chester F. Williams.—Graduated from Dartmouth college; taught school at Providence; is now in his last year at the Harvard law school.

CLASS OF '95.

Elmer W. Adams.—Has been employed as a bookkeeper in a local box factory since graduation, and is still so engaged.

Thomas E. Barns.—Has been and is still a clerk in the Milford National bank.

Fannie E. Bradbury.—Graduated from Tufts college in 1899; taught in the Amherst high school, and is now in a similar position near New Haven.

Bessie I. Cook.—Married Arthur R. Lent, March 1, 1898; one child; resides at South Boston.

Hannah G. Curley.—Is a milliner; has lived in Boston, Providence, and Milford, where she is now engaged in that business.

Bridget A. Doherty.—Has lived at her home here since graduation.

Katherine B. Egan.—Is a clerk in a local dry goods store.

John V. Gallagher.—Graduated from Boston college, and is now a student in Tufts college medical school.

Cornelius J. Lynch.—Graduated from Holy Cross college, and is now a student at the Harvard medical school.

Mary J. McQuaid.—Is a clerk, and has resided here and at Pawtucket, R. I., her present residence.

Mary E. Mullane.—Attended Worcester Normal school, and is now teaching in the local schools.

Effie A. Nelson.—Is a clerk in the office of the town treasurer.

Arthur B. Whitney.—Graduated from Tufts college in 1899, and is now in his third year at the Harvard divinity school.

Ethel Williams.—Graduated from Mt. Holyoke college, and has since lived at her home here.

CLASS OF '96.

Bertram A. Albro.—Graduated from Boston university in 1900; has taught in the Hopedale high school; has just received an appointment to go to the Philippines as a teacher.

George W. Billings.—Graduated from Harvard university in 1900, and for the past year has been engaged in his father's newspaper office.

John H. Birch.—Was railroad station agent at Grafton, and is now located at Brighton in the same business.

Bertha A. Clark.—Has been engaged as bookkeeper and collector, and resides with her parents here.

Walter L. Collins.—Is a draughtsman; has been employed in the office of a local architect, and is now with a Boston firm of architects.

Martin J. Cooney.—Was a clerk in a local bakery; attended Tufts college medical school one year, and expects to go to the Baltimore medical school.

Anne G. Davoren.—Is a milliner, and resides in Milford.

Ella M. Eaton.—Attended Boston university one year; taught three years in the public schools of Harvard; married Edgar P. Cleaves, July 8, 1900; resides at Harvard.

Mary C. Harris.—Graduated from Smith college in 1900, and has since lived at home here.

Adelaide F. Larkin.—Is a stenographer, and resides at home.

Lillie E. Lowell.—Graduated from Framingham Normal school; taught in institutions for the blind at Boston and New York; married Oliver P. Tyler, Jan. 3, 1901; resides in New York.

Lottie A. Macuen.—Married Bernard N. Rogers, shoe cutter, July 16, 1896; two sons, Harold A. and Bernard A., both living; resides at Milford.

Katherine E. Moriarty.—Is a stenographer and is employed in a local real estate office.

M. Gertrude Mowry.—Has taught school in Attleboro and Providence, and is still so engaged at the latter place.

William D. Nugent.—Is a salesman for a publishing house, and his home address is Milford.

Thomas J. Nugent.—Graduated from Tufts college dental school in 1900, and is now practising dentistry in Milford.

Helena F. Swift.—Attended normal schools at Worcester and Framingham, and is now teaching in the local schools.

John E. Swift.—Graduated from Boston college in 1899, and is now attending the Boston university law school; home address, Milford.

Maud E. Taft.—Lived at home for a year, and graduated from Boston university in 1901; present address, Milford.

Annie M. Thayer.—Attended Burnham school, Northampton, one year, and has since resided at home here.

Arthur Wright.—Took three years of the high school course with the class of '91, and the fourth with the class of '96; graduated from Boston university in 1901, and is now a student in the theological school; is at present in charge of the Methodist church at West Medway.

CLASS OF '97.

William F. Clancy.—Has been a clerk in local stores, and still resides in Milford.

Katherine B. Conely.—Attended Worcester Normal school, and is now teaching in the local schools.

Mabel F. Conner.—Was married Jan. 11, 1898, to Forrest W. Nichols, clerk; one son, George E., still living; resides at Milford.

Stanley Donahoe.—Was first sergeant in Co. M, 6th Mass. regiment, which served in Porto Rico in the Spanish-American war; is now a machinist in the employ of a local street railway company.

Ethel J. Emery.—Attended New England Conservatory of Music, and is now bookkeeping and teaching music; lives at home here.

Anna M. Fisher.—Is a clerk in a local dry goods store.

Annie I. Gilmore.—Attended Framingham Normal school; is now a bookkeeper and lives at home here.

William Gorman.—Is foreman at the Dennison Mfg. Co. at South Framingham, and resides at Milford.

Joseph T. Higgins.—Was for a time with wholesale carpet houses in Boston, and is now traveling salesman for a New York firm; resides at Boston.

Jessie E. Howe.—Is a milliner; has resided at Milford and Garden City, N. Y., and is now living at Milford.

Frederick E. Libby.—Is attending Boston university, and resides in Boston.

Alice L. Luby.—Attended Worcester Normal school; has resided at Warren and is now living at home here.

Grace T. Osborne.—Is attending Smith college; home address, Uxbridge.

Gertrude T. Pratt.—Is employed in a local insurance office, living at home.

Arthur W. Roberts.—Is a traveling salesman for a firm making computation scales; home address, Milford.

May E. Rockwood.—Took private instruction in music and is now a music teacher, living at home.

Susie A. Ryan.—Graduated at Framingham Normal school and is now teaching in the local schools.

Adelaide H. Scott.—Is still living at home with her parents here.

Annie L. Sheehan.—Graduated from Framingham Normal school, and is now teaching in Milford.

Ellen M. Sullivan.—Graduated from Framingham Normal school, and is now teaching in Milford.

John F. Sunderland.—Is employed in a local cigar store.

Lilla M. Sumner.—Attended Howard seminary, Bridgewater; married Clarence A. Cushman Sept. 5, 1900; resides at Somerville.

Charles B. Wood.—Enlisted as musician with Co. M, 6th Mass. regiment, and served in the Spanish-American war in Porto Rico; is now a shipping clerk and resides at Milford.

CLASS OF '98.

Ethel M. Bartlett.—Married Ernest A. Bragg, draughtsman, Oct. 25, 1900; resides at Braggville.

Nellie F. Birch.—Married George W. Ellis, hardware dealer, Sept. 25, 1900; lives at Milford.

Bessie J. Blood.—Was employed as a stenographer in Boston; present residence, Milford.

Patrick J. Burke.—Is clerk in a local meat market.

Sarah G. Burns.—Is still living at her home here.

Pearle P. Buxton.—Attended Emerson College of Oratory; married Fred W. Morlock, at Rockland, Feb. 3, 1899; is a teacher of elocution; has resided at Boston, Cambridge and Cleveland, Ohio, her present residence.

Blanche M. Gardner.—Attended a kindergarten training school in Boston, and taught for a time in Hopedale; is now living at home in Milford.

George W. Gillon.—Is employed in the office of a hat factory in Danbury, Conn.

Blanche A. Goldsmith.—Is still living at her home here.

Nina E. Johnston.—Is bookkeeper in her father's office, and lives at home.

Belva K. Kibby.—Lived at home and was employed in a local straw factory; married Munsell H. Gage at West Dennis March 31, 1900; one daughter, still living; present residence, West Dennis.

Mary E. Libby.—Is attending Boston university, and resides in Boston.

J. Fred McDonough.—Is attending Boston college; home address, Milford.

Mary F. McNary.—Has been a bookkeeper, and resides with her parents here.

Mary C. Prentice.—Took vocal instruction and for a time sang in a local church choir; has lived at home since graduation.

Michael F. Reynolds.—Is a clerk in a local news and periodical store.

Lloyd F. Roberts.—Was clerk in a local shoe store; is now keeping books in Lynn.

Lillian M. Sherman.—Married Winfred Temple Nov. 5, 1900; one daughter, Adele G.; resides at Milford.

Georgianna J. Spaulding.—Has been employed in Bos-

ton and New York, and is now in the office department of R. H. White & Co., Boston.

Alzie R. Staples.—Still living at home at South Milford.

Lillian P. Swasey.—Has assisted in the Milford post-office and is now a stenographer in a local law office; has resided at Burlington, Vt., and at home here.

Genevieve M. Toohey.—Is attending an art school in Boston; home address, Milford.

Leroy Tucker.—Is attending Boston university; home address, Milford.

Mary A. Tucker.—Is keeping books, and resides with her parents here.

Lelia A. Walker.—Graduated from Lasell seminary, Auburndale, in June, 1901; is living at her home here.

Charles E. Whitney, Jr.—Was employed for a time in local factories, and is now in the office of the Draper Co. at Hopedale; resides at Milford.

CLASS OF '99.

William H. Barry.—Has been employed at Hopedale; resides at home here.

George W. Bent.—Is a machinist at Hopedale; resides at home here.

Mildred F. Bliss.—Removed to Coldbrook Springs, Mass., where she keeps her father's books.

Louise O. Carbary.—Is a clerk in a local real estate office; and lives at home.

Inez E. Clark.—Was employed for a time in the straw factory and is now assisting in her mother's boarding-house here.

Nettie S. Dearing.—Has a position as stenographer and typewriter with a Portland, Maine, law firm, and resides at Old Orchard.

Gilbert C. Eastman.—Is taking a course in civil engineering at Norwich university, Northfield, Vt.

Lillian E. Fales.—Was employed as stenographer in a local architect's office, and is now living at home.

Eva L. Gaskill.—Is a clerk in a local law and real estate office, and lives at home.

Mary T. Gilmore.—Graduated from Framingham Normal school in June, 1901; is now at home here.

Ethelyn E. Harding.—Is living at home with her parents here.

William H. Harvey.—Removed to Medway and later to Upton, where he is now engaged in farming.

Adelaide M. Hayes.—Removed to South Framingham, her present residence.

Bertha A. Leland.—Graduated from Framingham Normal school in June, 1901, and has a position as teacher in Easthampton.

Francis J. McNary.—Is clerk in a local grocery store, and lives at home.

Helen I. Pond.—Is clerk in the office of the local street railway company, and lives at home.

Florence S. Pratt.—Is attending the Massachusetts Normal Art school in Boston, and resides with her parents here.

Roy A. Sadler.—Graduated from Phillips-Exeter academy, and is now attending Harvard university.

Mary A. Sheehan.—Lives at home with her parents here.

Mary. E. Smith.—Lives at home with her parents here.

John A. Wallace.—Is bookkeeper in a local coal and wood office.

CLASS OF 1900.

Lida M. Adams.—Lives at home with her parents.

Marguerite A. Burke.—Has been a clerk in the office of the town clerk; is now living at home.

Ellen A. Cahill.—Is living at home here.

James J. Casey.—Is attending a commercial school in Boston, and lives at home here.

Deborah B. Clancy.—Is a stenographer in a local shoe factory, and lives at home.

Rose G. Coppinger.—Is a stenographer and is employed in Boston; home address, Milford.

Helen E. Cox.—Is a bookkeeper and resides at her home here.

William A. Coyne.—Is employed in a local clothing store, and lives at home.

Annie Jeanetta Donahoe.—Lives at home here.

William F. Glennon.—Is employed in the Hopedale works and lives in Milford.

James S. Graven.—Has been engaged at bookkeeping in Boston and Milford, and is now living at home.

Grace Hilton.—Lives at home here.

Frank Roy Hixon.—Attended Dean academy, and expects to enter the Massachusetts Institute of Technology this fall.

Ernest H. Jackman.—Is learning the printing trade in a local newspaper office.

Marian Lent.—Lives at home with her parents here.

Clara L. Libby.—Is at present living with relatives in Boston.

Albert W. Luby.—Was clerk in a local store and is now employed in a machine shop, living at home here.

Mary McNamara.—Is attending Boston university; home address, Milford.

Annie R. McNary.—Lives at home here.

Edward A. Mead.—Graduated at Phillips-Exeter academy in June, 1901, and expects to enter Massachusetts Institute of Technology this fall.

Fred H. Moriarty.—Was clerk in a store and is now freight clerk in a local railroad office, living at home.

Minnie J. Moriarty.—Living at home here.

Andrew D. Morse.—Is employed at Hopedale and lives at home here.

Edward D. Murray.—Is clerk in a local clothing store, and lives at home.

Jennie F. Parkinson.—Employed in a local straw factory, and lives at home.

Julia A. Ranahan.—Assisting in the home duties.

William T. Roche.—Was a core-maker and is now an agent, living at home.

Daisy F. Rockwood.—Is attending a shorthand school in Boston, and lives at home.

Mary Schibal.—Is clerking, and lives at home here.

Annie I. Shippee.—Is a stenographer and was employed in a local law office; home address Holliston.

Elizabeth A. Swasey.—Is attending a kindergarten training school in Boston, and resides at home.

Marion L. Tompkins.—Is employed in her father's variety store and lives at home here.

George Wardell.—Was a private in the United States marines and stationed at Charlestown, Washington, D. C., and Portsmouth, N. H.; was recently discharged for disability and is now at home in Milford.

Harry L. Willard.—Is a typewriter in the employ of the Draper Co. at Hopedale, and lives at home here.

CLASS OF 1901.

The class of this year includes the following:—

Ethel H. Aldrich,
Beatrice M. Bourne,
Clara L. Brayne,
Charles E. Burbank,
George Cadman,
Edward J. Cuddihy,
Marcia S. Dennison,
Katherine L. Gillon,
Helen J. Gilmore,
Charles S. Hilton,
Bertha F. Johnson,
James E. Kavanaugh,
Viola F. Leland,
Maria G. Martin,
Herbert B. McKenna,
William S. Moran,
Edward J. Murphy,
Leon Partridge,
Eva E. Phipps,
Lillian L. Shedd,
Ethel M. Smith,
Maud E. Snare,
Carrie E. Walker,
Ethel C. White,
S. Aline Willis,
Ralph W. Woodward.

NOTE.

Since the pages containing the records of the earlier classes were printed, it has been learned that Miss Annette G. Sumner, once of the class of '62, is entitled to membership in the Graduates' association, under Article 9 of the Constitution, which provides that "all who shall have entered upon the last year of the regular course of study, but who have not graduated by reason of circumstances beyond their control, are entitled to the rights and privileges of membership." Miss Sumner has resided at home here practically all the time since leaving school.

Late information from Mrs. Kate S. (Freeman) Parker '62, gives her present residence as 1716 Talbot avenue, Indianapolis, in which city she is engaged as a stenographer and typewriter in a law office.

Mrs. Annie E. (Fairbanks) Noyes, '81, reports four childdren instead of two as previously printed, with present residence at Marlboro instead of Hudson.

A number of returns were received too late to be available in compiling the records, which will account for some minor errors.

NECROLOGY.

'62 Mark D. Shea, September, 1900.
'63 Alice B. Chapin, May 31, 1900.
'63 Clara A. Hayward (Fales), August 2, 1886.
'63 Cora A. Hero (Mayhew), September 25, 1896.
'63 William J. Mann, August 25, 1896.
'63 S. Gertrude Parkhurst (Guild), May 4, 1889.
'64 Amanda H. Chapin (Gates), December 18, 1875.
'64 Isora M. Leseur (Reynolds), ——, 1900.
'65 Diana Carpenter, March 24, 1883.
'65 Emma T. Day (Parker), August 22, 1882.
'65 S. Ella Nash (Howard), August 13, 1894.
'65 David L. Parkhurst, ———.
'66 Emma L. Hunt (Draper), December 8, 1876.
'66 Carro S. Leland (Piper), October, 1894.
'66 Emma C. O'Brien, November 13, 1868.
'66 Sarah E. Whittemore (Robinson), April 17, 1883.
'67 Jeannette Bassett, February 15, 1872.
'67 Lura C. Woods (Sears), April 6, 1877.
'68 George A. Goldsmith, February 7, 1869.
'69 Emma F. Parker (Nash), August 3, 1897.
'69 Mary W. Parkhurst (Hudson), December 12, 1885.
'70 Eva R. Draper, April 18, 1884.
'70 Eleanor W. Johnson, August 16, 1884.
'70 John P. Powers, August, 1875.
'71 Kate L. Gillman (Howard), November 14, 1874.
'71 Hattie Goldsmith (Mathewson), June 17, 1878.
'71 Elsie A. Jenks (Jenks), September 25, 1886.
'71 James S. O'Callaghan, December 2, 1899.
'71 Carra V. Sadler, November 12, 1891.
'72 John J. Cochran, August 5, 1891.
'72 Allister S. Jones, May 19, 1900.
'72 Mary J. Kelly, October 23, 1887.

'72 Maggie L. Murphy, May 18, 1880.
'72 Kate A. Wallace, October 15, 1882.
'73 Elwood H. Cook, December 23, 1874.
'73 Thomas P. McDonough, February 4, 1896.
'73 Samuel N. Nelson, February 25, 1893.
'74 Ella M. Albee, February 16, 1878.
'74 Anna E. Sheldon, January 15, 1899.
'74 Robert E. Walsh, April 14, 1875.
'75 Kate E. Bergin (Davoren), January 12, 1901.
'75 Sarah C. Tuttle, April, 1877.
'76 Emma B. Ball, November 14, 1882.
'76 Josephine G. Cheney (Chappell), February 28, 1891.
'76 Hannah C. Lynch, January 28, 1895.
'76 Bridget A. Lyons, April 24, 1887.
'76 Edith J. Stoddard (Corbett), September 26, 1898.
'76 Annie L. Sumner (Ary), January 18, 1888.
'79 Fred I. Bailey, September 25, 1897.
'79 Arthur H. Ball, December 18, 1890.
'79 Mary A. Gallen, ——.
'79 Thomas F. Kelley, December 14, 1899.
'79 Charles W. Loomis, March 23, 1900.
'80 Martin J. Kelley, April 10, 1897.
'80 Nellie M. Wallace, January 20, 1885.
'80 (Two years) Arthur E. Kirby, September 5, 1883.
'80 (Two years) Maggie I. Quirk, January 22, 1889.
'81 Lillie M. O'Donnell, June 4, 1890.
'82 Sarah P. Chapin, September 25, 1885.
'82 Ella T. Chilson (Wilbur), December 9, 1896.
'82 Timothy J. Dempsey, June 22, 1887.
'82 Annie E. Heath, March 3, 1896.
'82 Catherine E. O'Callaghan, March 29, 1887.
'82 Frank C. Phillips, July 15, 1894.
'82 John V. Sweeney, January, 1889.
'83 (Two years) John F. Coyne, November 22, 1884.
'84 Lizzie F. Toomey, September 28, 1886.
'84 (Two years) Robert E. I. Ellsbree, April 29, 1886.
'84 (Two years) Fannie D. Richardson, April 1, 1896.
'85 John F. Igoe, February 25, 1894.
'85 Clarence H. Morgan, January 25, 1893.

'85 (Two years) Clara A. Johnson, January 27, 1889.
'85 (Two years) Charles R. Saunders, December 25, 1888.
'86 J. Samuel Blunt, November 6, 1892.
'86 Lilla F. Hayward (Smith), November 4, 1891.
'87 Lydia F. Gould, June 30, 1895.
'88 Patrick J. Keelon, October 8, 1891.
'89 John J. Casey, September 27, 1894.
'89 James E. Fitzgerald, August 14, 1890.
'90 William M. Smith, May 2, 1895.
'91 Lillian N. White, May 8, 1894.
'92 Grace A. Fairbanks, June 20, 1893.
'92 Charles J. O'Brien, November 15, 1899.
'93 Hattie M. Parkhurst, March 30, 1900.
'93 Frank A. Thayer, August 25, 1895.
'93 Clarence A. Woodbury, August 2, 1893.
'94 Jennie M. Daniels (Rhodes), November 2, 1898.
'94 John C. Sweeney, November 1, 1900.

TEACHERS.

List of Teachers of the School Since Its Organization, November 12, 1850.

PRINCIPALS.

Rev. Elias Nason, 1850-52.
Alfred W. Pike, 1852-53.
Sylvester J. Sawyer, 1853-56.
Grove P. Jenks, 1856-57.
J. R. Draper, 1857-58.
Rev. Charles J. White, 1858-60.
D. B. Sanborn, 1860-61.
Ruel B. Clark, 1861-65.
Frank A. Hill, 1865-70.
Silas W. Hale, 1870-80.
Herbert W. Lull, 1880-90.
W. C. Whiting, 1890-91.
George B. Chandler, 1891-92.
Eben Williams, 1892-96.
A. E. Tuttle, 1896-99.
Irving H. Gamwell, 1899-1900.
I. Franklin Frisbee, 1900-.

ASSISTANTS.

S. Adelaide Scott (Gleason).
Kate K. Barker.
M. J. Dyer.
Caroline M. Baker.
F. A. Gove (Underwood).
Sarah E. Cole.
Mary E. Torrey (Bryant).
Martha I. Cotton.
Lucy S. Lord.
Ellen M. Patrick.
Carrie M. Clapp (Shippee).
Clara M. Howard (Shelton).
Mary B. Smith.
Lucy M. Wilber.
Lydia B. Godfrey.
Anna M. Bancroft.
Mary A. Parkhurst (Fales).
Frank B. Sherburne.
Alice T. Hall.
John W. Gordon.
Alice C. Jones.
William J. Rushmore.
Alzie R. Hayward (Baker).
Sarah H. Leavens.
Lucy S. Patrick.
Lydia B. Essex.
Nellie Pickering.
Ida C. Ashley.
Elisabeth F. Abbe.
Adelaide G. Simmons.
A. E. Hitchcock.
Mary Burgess (Goodenough).
Edith M. Richardson.
Claribel Moulton.
Gertrude A. Deans.
Adeline C. Teele.
Mary Hale Woodbury.
Edith L. Bishop.
Laura B. Crandon.
Helen M. Latting.
Jessie E. Gould.
E. L. Bean.
Harriet E. Morton.
Caroline M. Field.
Harry A. Reed.
N. P. Sipprelle.

[NOTE.—Former pupils of the school assert that a Mr. Reed was principal for a short time, and Clara Erskine (Clement-Waters) and a Mrs. Page assistants, but no record of their service appears in the list of early teachers printed in the town history.]

SUMMARY.

Milford High School established	1850
Population of Milford in 1850	4819
First regular class graduated	1862
Number in first class	5
Population in 1875	9818
Number in graduating class of 1875	19
Population in 1901	11,376
Number in class of 1901	26
Principals 18, assistants 47; total	65
Graduates of four years' course	702
Graduates of other courses	120
Total number of graduates	822
Number of deaths	88
Number of graduates who have pursued higher education:—	
Theology	18
Law	17
Pedagogy	188
Medicine	18
Dentistry	7
Unclassified	108
Total	356

NAMES OF SCHOLARS

Who Attended the Milford High School During Its First Year.

From a catalogue of the school for the year ending Nov. 11, 1851, the following names of scholars are taken:—

MALES.

Aldrich, Henry Kimball
Bailey, Thomas Bucklin
Ball, Henry
Barbour, George Kelley
Bullard, Henry Clarke
Bullard, Charles Eugene
Chapin, Nathan Thayer
Cheney, Edwin
Cheney, Cortez
Corbett, Cyrus Barton
Corbett, Charles
Cook, James Owen
Daniels, Charles Augustus
Daniels, Arthur Thurber
Daniell, Charles
Davenport, Nathan Wood
Dean, William Brewer
Erskine, John
Evans, Benjamin Franklin
Fletcher, Emmons Franklin
Gilbert, Charles Warren
Goldsmith, Charles Carrol
Harrington, Sereno Oscar
Holmes, Otis Worthington
Howard, Alonzo
Jones, Julius Munroe
Kelly, Jeremiah Mellen
Nelson, Henry Edwin
Parkhurst, Merrill
Parkhurst, Henry Nelson
Perry, Henry
Parker, Horace
Phillips, George Henry
Pierce, George Amory
Pond, George Gilbert
Rice, Byron
Scott, Henry Clinton
Scott, Augustus Elwin
Scammell, William Henry
Stacy, George Edward
Stacy, Theodore Edwin
Sumner, Sullivan Clarke
Sumner, Clarke Freeman,
Sweet, Stephen
Tingley, Silas Edwin
Tilton, William Alcott
Tyler, Addison
Underwood, George Dwight
Vant, Elbridge Austin
Ware, George Warren
Ward, Waldo F.
Wheeler, Jervis Bates
Walker, Frederick
Willis, Edwin Lowell

Kendall, George Lyman
Leland, Perry
Mason, Francis Owen
Metcalf, Charles Henry
Nason, Paul Ford
Whitney, Charles Edward
Wight, Charles Fairford
Wight, Henry Fuller
Wilkinson, Edwin
Woods, Julius M.

FEMALES.

Adams, Mary Elisabeth
Albee, Medora M.
Albee, Josephine C.
Allen, Elisabeth M.
Ball, Sarah Jane
Barbour, Mary Louisa
Bond, Selina Jane
Brigham, Susan Walter
Brigham, Mary Angeline
Brown, A. Ellen
Bragg, Elisabeth Chamberlain
Bullard, Lucy M.
Bullock, Jane Parney
Carpenter, Ellen Maria
Cheney, Cynthia Alexander
Cheney, Frances Marion
Chessman, Adeline Elizabeth
Chapin, Sarah Olivia
Chamberlain, Caroline Matilda
Claflin, Josephine Bragg
Claflin, Ellen Maria
Clark, Jane Scammell
Clark, Emily
Clark, Sarah Albee
Clark, Anna Thatcher
Cook, Joanna Ballou
Cook, Chloe Hunt
Corbett, Charlotte Prentiss
Cummings, Martha A.
Daniels, Georgiana Amanda
Daniels, Mary Jones
Daniels, Harriet Elisabeth
Guild, Elisabeth Ellen
Hancock, Elisabeth
Heath, Elisabeth Marion
Hilliard, Charlotte Lorena
Howard, Lauriet Lucretia
Howard, Josephine Mary
Hunt, Elisabeth Melita
Hunt, Ellen Elisabeth
Hunt, Laura Adelaide
Johnson, Sophia Parsons
Jones, Maria Louisa
Jones, Charlotte
Jillson, Adeliza
Kilbon, Elleanor Jane
Lovett, Mary Eliza
Lovett, Harriet Frances
Makepiece, Mary Matilda
McGovern, Mary Ann
Nichols, Adelaide
Onion, Ellen Maria
Parkhurst, Marion
Parkhurst, Annie Maria
Parkhurst, Laura
Parkhurst, Eliza
Parkhurst, Charlotte
Perry, Melissa Maria
Perry, Caroline Elisabeth
Pickering, Sarah Angeline
Pond, Hellen Maria
Scammell, Rosetta Augusta
Scofield, Mary Elisabeth
Spear, Sally

Daniels, Sabra Ann
Dean, Frances Lydia
Dean, Louisa Cornelia
Dodge, Sarah Janette
Draper, Caroline Augusta
Eames, Hellen Sophia
Eames, Amelia Claflin
Fisk, Elisabeth Russell
Taft, Emma A.
Thayer, Harriet Lydia
Torrey, Phebe Ann
Vant, Adelaide Victoria
Warfield, Ruby
Walker, Lovisa Ede
Wetherbee, Ellen Augusta Isabella
Whitney, Rowena

Total enrolment 144; males 64, females 80.

REGULATIONS

In Respect to the Grounds and Buildings of the Milford High School, adopted by the Committee Nov. 16, 1850.

---

1. Scholars are strictly forbidden to cut, scratch, mar, or in any way deface any of the doors, walls, seats or other parts of the buildings.

2. Scholars must not write, nor draw with pen, pencil or with any other instrument on any parts of the buildings.

3. Scholars must not go upon the banks, squares, turf, or terraces around the buildings.

4. Scholars must not throw stones, balls, nor any other missiles against the buildings.

5. Scholars are strictly forbidden to touch the bell rope, or to meddle with the fire, lamps, clock and apparatus of the school.

7. Scholars must not scatter any paper, nut shells, or litter of any kind upon any of the floors of the building.

8. Scholars are strictly forbidden to scuffle, run or push against each other in any of the rooms, or upon the piazza of the school house.

9. Scholars must not injure in any way the trees, plants or flowers on the grounds belonging to the school.

10. Scholars are not permitted to eat any thing whatever within the school-house without permission from the teachers; nor to spit upon the floor in any of the rooms of the house.

11. Scholars must not drive any nails, or put any screws into any parts of the building.

12. Scholars are requested to clean their feet before entering school.

13. It is expected that every scholar will take a becoming pride in keeping the School grounds and buildings in perfect order, and that each and every one will earnestly co-operate with the teachers in carrying the above "rules and regulations" into effect.

☞ It is expected that every scholar keep his, or her books and slates neatly covered and in good order; and that no one will borrow books, or visit his neighbor's desk without permission from the teachers.

Date Due

May 6			
Nov 4			